Guernsey Breeder

Library
N. C. State College
S 17 '35

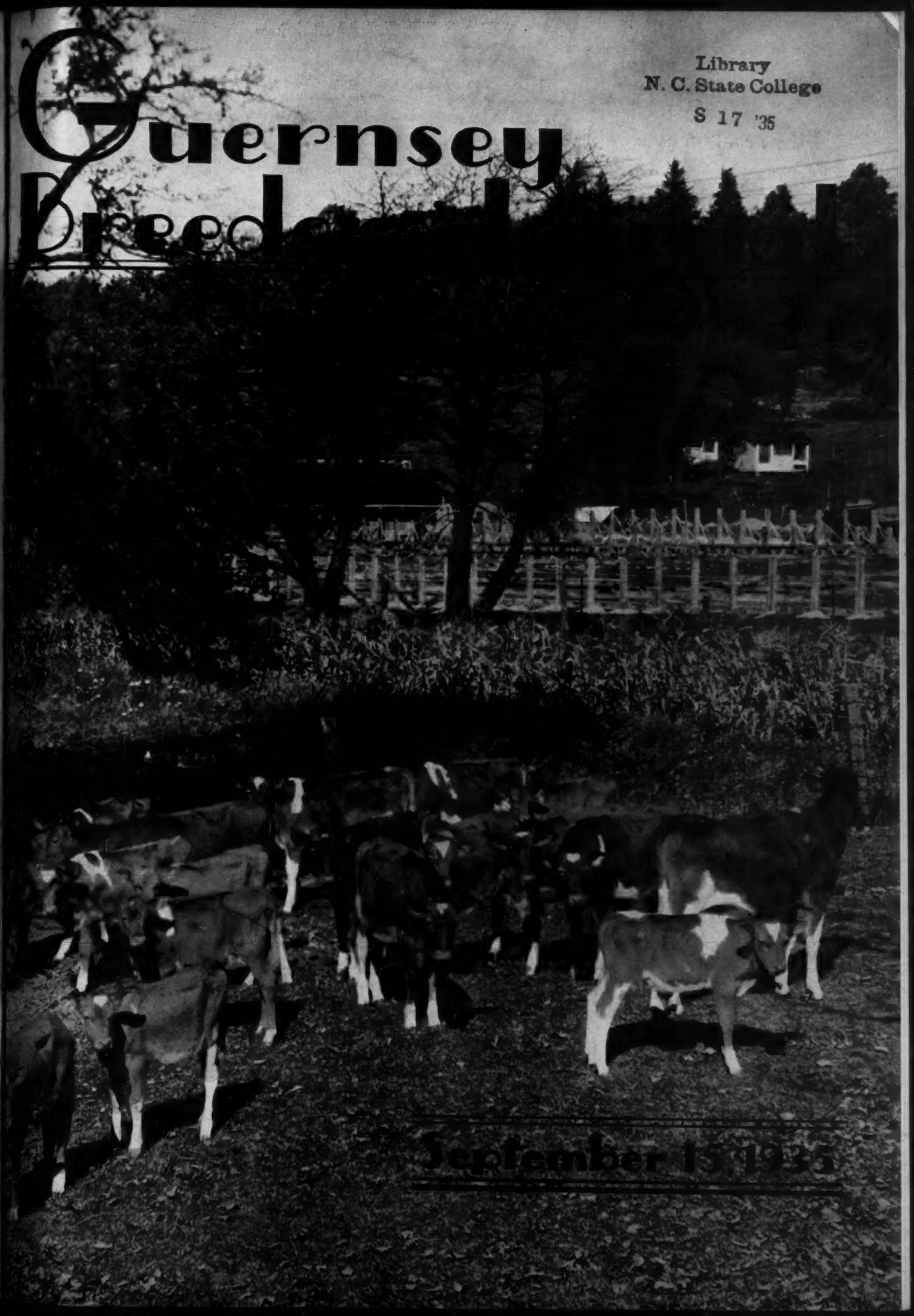

September 15, 1935

Federal Accredited Blood Tested

FOREMOST GUERNSEYS

A Few Breeding Matrons at Emmadine Farm That Are Showing A Long and Useful Life

Mixter Faithful 101637, A. R.

Dropped: December 17, 1918. **(16 Years Old)**

Class FF, 12601.9 lbs. milk, 744.7 lbs. fat. (World's Champion when made.) 1st prize, Senior and Grand Champion Sesqui-Centennial, Philadelphia, Penna., 1926.

SIRE: Langwater Demonstrator 16451, A. R.
DAM: Mixter Faith 48711, A. R.
Class C, 11535.4 lbs. milk, 601.7 lbs. fat
Class A, 12192.1 lbs. milk, 639.1 lbs. fat
Class AA, 13933.0 lbs. milk, 720.9 lbs. fat

She is dam of 14 including 3 A. R. daughters and another on A. R. Test, and 4 A. R. Sons. Her Sons are in the herds of H. W. Leeds, Colonel T. L. Huston, J. M. McDonald and at Emmadine.

Mayflower's Fawn Face 92475, A. R.

Dropped: March 9, 1919. **(16 Years Old)**

Class A, 10810.2 lbs. milk, 594.1 lbs. fat
Class A, 11374.1 lbs. milk, 624.7 lbs. fat

SIRE: Jehanna Chene's Nephew 29588, A. R.
DAM: Mayflower of Spencer Farm 61115, A. R.
Class B, 10596.2 lbs. milk, 495.9 lbs. fat

She is dam of 12 including 4 A. R. daughters among them being May Royal's Eloise 249165, Class DD Champion Record 14498.3 lbs. milk, 870.2 lbs. fat, and Valor's Grace 298449, 5th Class GG, 12844.4 lbs. milk, 754.9 lbs. fat. Her Sons are in the herds of H. W. Leeds, G. H. Crocker, W. Edward Thompson and at Emmadine.

Rockingham Maid 94933, A. R.

Dropped: February 24, 1919. **(16 Years Old)**

Class G, 13061.3 lbs. milk, 680.4 lbs. fat
Class D, 15433.2 lbs. milk, 820.4 lbs. fat

SIRE: Langwater Holliston 28055, A. R.
DAM: Imp. Belle of Rockingham 58994 A. R.
Class A, 11700.2 lbs. milk, 582.8 lbs. fat
Class AA, 11959.7 lbs. milk, 622.2 lbs. fat

Dam of 11, among them being Uplands' Maid 124524, Class C, 14583.6 lbs. milk, 748.6 lbs. fat; Valor's Fidelia 277105, Class F, 11282.7 lbs. milk, 564.3 lbs. fat, and Valor's Jubilina 411484, now on A. R. Test. Her sons, Uplands' Viking 89993, May Royal's Holliston 130308 and Foremost's Gay Lad 117256, are A. R., the latter bull having 18 A. R. daughters, and he is one of the great bulls of "Dixie Land."

Breeding Inheritance Is Dominant In FOREMOST Guernseys

Yeoman's Mixter Silvia 87600, A. R.

Dropped: February 23, 1918 **(17 Years Old)**

Class G, 10983.4 lbs. milk, 586.0 lbs. fat
Class A, 12977.4 lbs. milk, 669.7 lbs. fat

SIRE: Yeoman's King of the May 17053, A. R.
DAM: Mixter Dale 62975

She is dam of 10, six bulls and four heifers. A grand breeding cow and a persistent breeder.

La Noce's Beda of Island Farm 101480, A. R.

Dropped: January 15, 1920 **(15 Years Old)**

Class GG, 9789.6 lbs. milk, 501.6 lbs. fat
Class A, 11556.3 lbs. milk, 583.1 lbs. fat

SIRE: Beda's May King 11893, A. R.
DAM: La Noce of Riverside Farm 36284, A. R.
Class G, 8639.9 lbs. milk, 451.7 lbs. fat
Class A, 10725.4 lbs. milk, 557.1 lbs. fat
Class AA, 14776.1 lbs. milk, 710.7 lbs. fat

She is dam of 8 with two A. R. daughters: May Royal's Dame 221224, Class G, 7564.7 lbs. milk, 406.6 lbs. fat; Valor's Honesty 347885, Class E, 13846.3 lbs. milk, 636.6 lbs. fat. Dam of the great breeding bull, Valor's Climax 146507 in the herd of A. A. Thompson, Uniontown, Penna. Also dam of Foremost Pre-eminent 221531.

Aggie's Pride of High Rock 140985, A. R.

Dropped: March 30, 1922. **(13 Years Old)**

Class G, 15056.9 lbs. milk, 768.2 lbs. fat. (5th Cow Class G, when made)

SIRE: Dolly's Foremost of High Rock 67827, A. R.
DAM: Aggie of High Rock 3d 99406, A. R.
Class A, 14473.6 lbs. milk, 755.7 lbs. fat

She is dam of 9, with 3 A. R. daughters. A young daughter just born. "Aggie has a most interesting pedigree for inheritance.

Mixter Golden Charm 151351, A. R.

Dropped: October 1, 1922. **(13 Years Old)**

Class A, 11756.5 lbs. milk, 615.9 lbs. fat

SIRE: Langwater Mixter 69371, A. R.
DAM: Yeoman's Mixter Charm 73194, A. R.
Class DD, 9978.1 lbs. milk, 536.9 lbs. fat
Class A, 15115.1 lbs. milk, 819.2 lbs. fat.

She is dam of 9, five females and four males. She is a half-sister to Mixter May Royal 65203, A. R., one of the great sires of the Guernsey Breed.

A FOREMOST Bred Bull Should Prove A Sound Investment

EMMADINE FARM

Hopewell Junction (Dutchess County), New York

J. C. Penney, Owner **W. K. Hepburn, Manager**

Photograph taken August, 1935

Jeanette of Hill Girt Farm 290334

11717.4 pounds Milk, 670.2 pounds Fat, Class EE

Pennsylvania State Champion in Class EE and Grand Champion Cow at Bryn Mawr 1932 - 1934.

Sire: Merry Hilltop of Hill Girt 137474, A. R.

Dam: Jeanette of the Prairie 2d 69685
Grand Champion at National Dairy Show, 1922.
13600.7 lbs. Milk, 816.8 lbs. Fat, Class A.

Will be shown with the Hill Girt Herd at the Fall Fairs.

H. G. HASKELL,
Owner

HILL GIRT FARM

CHADDS FORD - PENNSYLVANIA

W. E. GREGG, Supt.
LARRY TESSIER, Herd Mgr.

Guernsey Breeders' Journal

VOLUME 48 SEPTEMBER 15 NUMBER 6

Contents

FEATURE ARTICLES

A New Queen Is Crowned—Orchard View Melody 285457 389
Doctored Pictures—By John S. Clark 391
How Milk Sales Are Made—By W. H. Arbingast 392
Mid-South Breeders Gather at Gayoso—By Dr. J. V. Nevitt 393
Breeders Dedicate Memorial—By Elsworth Bunce 394
Rhode Island Breeders At Horse Shoe Falls Farms 396
Missouri State Fair—By R. L. Holden 397
Topsfield Fair 399
Northwest Washington Parades Again—By C. W. Robinson 400
Dad and I Visit Some Eastern Herds—By Louis McL. Merryman, Jr. 401
Indiana Regional Shows Concluded—By R. L. Holden 402
"GOLDEN GUERNSEY" Gardens—By James E. Harper 404

GENERAL NEWS

Illinois Valley Field Day 409
High Honors To Monmouth County 409
Another High Herd 412
Murray With Martin-Violette 413
Advertising Sells Bulls 413
Receive Painting 413
Roemer Bull To Wyoming 413
Enlarges Herd 413
Adohr Makes 806 413
Drake Buys "Periwinkle" 413
Bethany-Homestead Bull Goes West 413
More Inquiries Than In Four Years 413
Harold G. Ray to Disperse Herd 413
Ridgebrook To Disperse 414
Idaho State Picnic 414
Guernsey Show Ring Winners Do Produce 417
Woodside Advertising 419
Long Improves Dairy Plant 419
Pebble Hill Farm Sells Under Trademark 419
Testing Again 419
A Booster For "GOLDEN GUERNSEY" 419
Western Washington Tours 422
Indiana County Field Day 423
Crawford County, Missouri, Field Day 426
New Advanced Register Sires 472
Honorable Mention For One Month's Production 472
Honorable Mention For Outstanding Records 472
Advanced Register State Champions 473

DEPARTMENT INDEX

Editorial Comment—Fall Sales, Half-way Mark, Applicants for Membership 398
Pennsylvania State News 410
What The Cows Are Doing 451
Approved Records 474
Herd Improvement Records 477
Dam-Daughter Comparisons 478

Cover Photograph by Strohmeyer, Inc.

Subscription Price: Per Year $1.50
Foreign Price: Per Year $2.10
Current Copies 10c each. Back copies 25c each.

Published the first and fifteenth of each month by THE AMERICAN GUERNSEY CATTLE CLUB at Peterborough, New Hampshire

KARL B. MUSSER — Secretary-Treasurer, Editor
LINCOLN R. LOUNSBURY — Journal Division, Managing Editor
C. M. CUMMINGS — Advanced Register Division
W. A. KNOWLES — Accounting Division
ELSWORTH W. BUNCE — Information and Service Division
E. L. SAFFORD — Herd Register Division

Field Representatives
H. C. BATES, 1100 McLynn Avenue, N. E., Atlanta, Georgia
C. B. FINLEY, Room 203, Gorham Building, Minneapolis, Minnesota
R. L. HOLDEN, 500 North Salisbury Street, West Lafayette, Indiana
C. W. ROBINSON, Room 300, Corbett Building, Portland, Oregon

Sales Manager, Golden Guernsey, Inc.
HERMAN R. HILL, 227 University Street, Wooster, Ohio

Entered as Second Class Matter December 15, 1909, at the Post Office at Peterborough, New Hampshire, under act of March 3, 1879. Acceptance for mailing special rate of postage provided in section 1103, Act of October 3, 1917; authorized August 9, 1918.

Copyright, 1935, by THE AMERICAN GUERNSEY CATTLE CLUB

Advertisers' Index

Advanced Register 450
Advanced Register Volume 418
Albers Bros. Milling Co. 426
Allen Farm 428
A. G. C. C. Pedigrees 425
Any Time Farms 428
Argilla Farm 436, 437

Beacon Milling Co. 415
Beechford Farms Sale 440, 441, 442
Bethany-Homestead Farms, Inc. 435
Borrodale Farm 447
Brechinwood Farm 446
Breeders' Bookshelf 418
Breeders' List 420
Breeders' Supplies 416

Cathedral Farms 417
Cook and Gormley 414

Douglaston Manor Farm 432, 433, 434
Dunn and Harwood 427, 440, 441, 444, 445
Dunn's Tour 443
Dutchess County Sale 428

Emmadine Farm 385, II. Cover

Grassland Farms 439
Greycourt Farm 388
Greyholme Farms, Inc. 447

Hall, Gordon 413
Happyholme Guernsey Farm 422, 423
Herrick-Merryman Sales Co. 429, IV. Cover
High Hill Farm 446
Hill Girt Farm 386
Hilltop Farm 430, 431
Horse Shoe Falls Farms 438

Kitchener Farm 446

Larrowe Milling Co., The 419
Lynbrook Farm III. Cover

Maples, The 439
Mass. Guernsey Sale 444, 445, 446
Mathieson Alkali Works, Inc 424
Meadow Brook Farms 443
Meadow Lodge Farms 449
Minnesota G. B. Assoc. 414

National Dairy Show 424

Oaks Farm, The 443
Ohio Consignment Sales 425
One Hundred Percent Club 420
Oriental Farm Dispersal 439

Park, Philip R., Inc. 417
Pelouze Mfg. Company 419
Purina Mills 421

Quail Roost Farms 480

Ridgebrook Farms' Dispersal 428
Rockingham Farm 388
Roughwood Farm 447

Saugerties Farms 448
Standard Stationery Co. 414
Strohmeyer, Inc. 420

Thousand Springs Farm 448
Transcript Printing Co. 414

Virginia State Sale 429

Wasteland Farm 448
Whitcomb Farms 446
Wisconsin Live Stock Adv. Co. 420
Woodlands Farm 428

Rockingham Brilliant Hollistar 226130. His dam, Brilliant Lassie 86452, the champion long distance A. R. cow of the butter breeds, has produced nearly four tons of butter fat in 12 official records. His sire, Rockingham Prince Hollistar 199981, was National Futurity winner in 1933.

From the Home of The Hollistons

To the Hilltop-Rockingham Sale

At Suffield, Connecticut

Monday, September 30, 1935

A Bull and Five Females including two daughters of Rockingham Prince Hollistar 199981 carefully selected for their individuality and inheritance.

They are Ready for Service in Your Herd

Rockingham and Greycourt Farms

SALEM, N. H. **METHUEN, MASS.**

Farms conveniently located 5 miles apart

Federal Accredited and Negative to Blood Test

C. E. TISDALE, ***Manager***

Address correspondence to D. G. TENNEY, ***Owner,*** **535 Fifth Avenue, Room 1002, New York City**

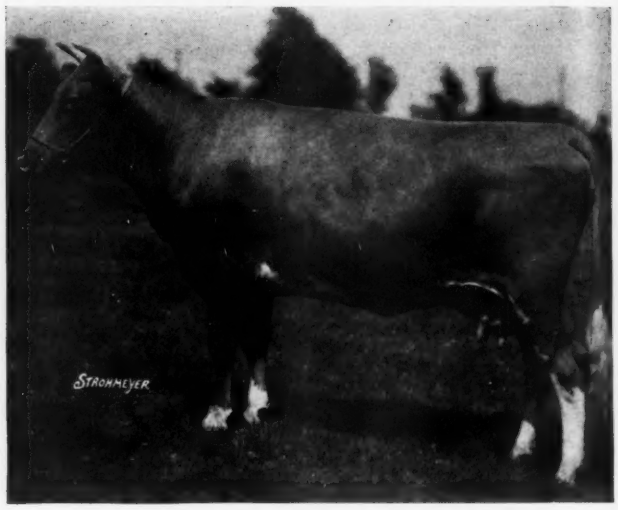

Rockingham Ultra Sweet 362815. Double granddaughter of "Holliston." Born Feb. 10, 1930. She has two official records. Sire, Rockingham Ne Plus Ultra 165452, A. R., out of Florham Daphne 56565, 4th highest testing daughter of Ne Plus Ultra 15265 (48 A. R. daughters). Dam has 2 A. R. records. Picture taken when Cow was dry.

Rockingham Ladyship 445703. Born March 5, 1933. Daughter of Rockingham Slogan Lad 206670 and Rockingham Princess Holly 377871 (705 lbs. fat in E, unofficial). Six of her seven nearest dams have 16 A. R. records which average 654 lbs. fat. She freshens in Sept. Sold open.

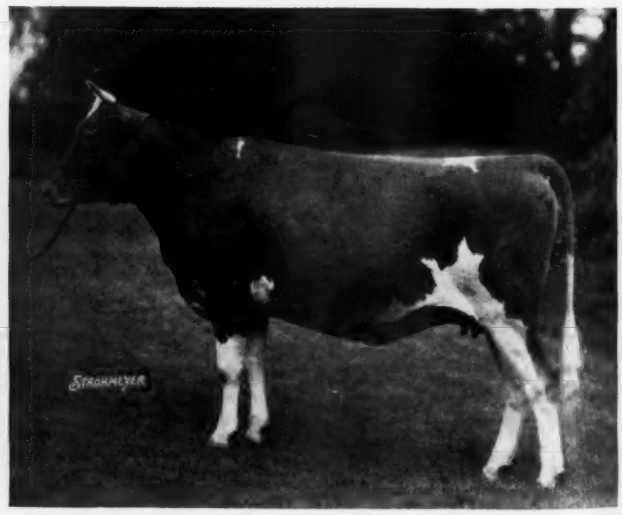

Rockingham Royal Ruby 445704, two-year-old daughter of Rockingham Royal Holliston 112267, A. R., and Imp. Rockingham Rosette 362814 with 2 A. R. records and making over 600 lbs. fat in B. Freshens in October to service of Rockingham Prince Charming 215922.

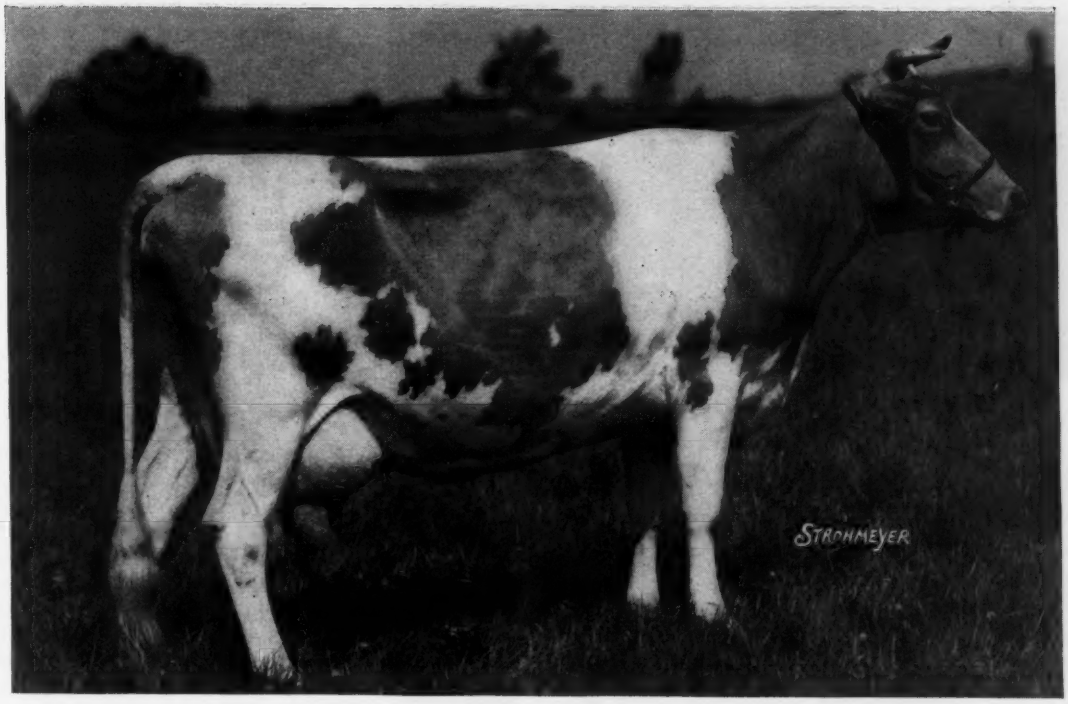

A New Queen Is Crowned

"Melody" Produces 923.7 Pounds of Butter Fat For A World's Record in Class BB

ORCHARD View Melody 285457 has been crowned the new queen in class BB as a reward for producing the greatest amount of butter fat as a four and one-half to five year old cow. "Melody" produced 15194.8 pounds of milk and 923.7 pounds of butter fat with an average test of 6.08. This record is 2.3 pounds of butter fat more than the record made in the same class by that great cow, Palotterie of High Rock 187483, A. R., that has led class BB with 16147.3 pounds of milk and 921.4 pounds of butter fat.

While "Melody" does not carry the name of Lynbrook Farm, owned by T. P. Lindsay, Southboro, Massachusetts, nevertheless she carries the breeding of that establishment. Back some years ago, Howard Atwood, Bolton, Massachusetts, bred Lady Frances Falwick 87011 to Shorewood Reliance 88137 that was owned by Lynbrook Farm. From this breeding came Orchard View Reliance 143441 that is the sire of "Melody." It will be recalled that Shorewood Reliance 88137 was secured by Mr. Lindsay as a young calf and was used for several years in the herd.

It was undoubtedly through Shorewood Reliance 88137 that the Lynbrook herd inherited such remarkably strong udders and heavy production. His production is shown from the fact that nine of his daughters, all in immature classes, produced an average of 11868.8 pounds of milk and 624.02 pounds of butter fat. At the dispersal of the Lynbrook sale "Reliance" was sold to the late George P. McLean, Holly Farm, Simsbury, Connecticut, for $9,100.

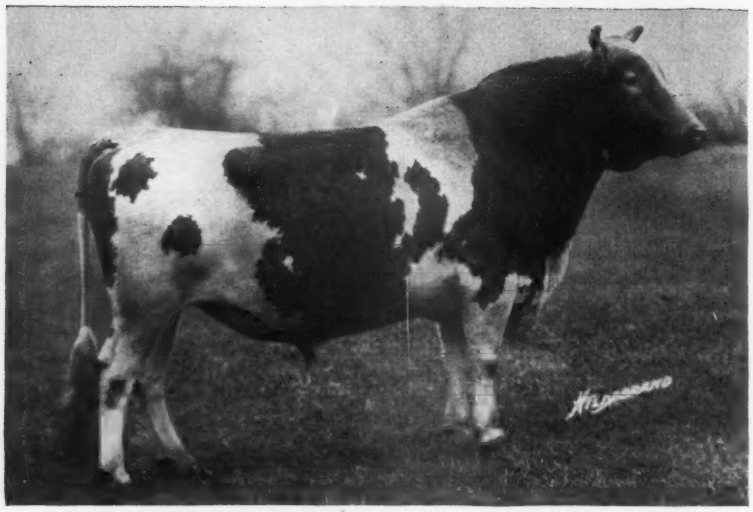

Orchard View Reliance 143441, sire of "Melody."

Sire: Orchard Hill Reliance 143441, A. R.
Dam: Orchard View Primrose 203016.
Breeder: Howard Atwood, Bolton, Mass.
Owner: T. P. Lindsay, Southboro, Mass.
Born May 7, 1929. Calved Mar. 18, 1934. Served Sept. 15, 1934. Calved June 29, 1935.
Carried calf 200 days during test.
Requirement for admission: 396.6 lbs. fat.
Supervised by Massachusetts Station.
3 milkings daily.
Retest and Storrs Check Test taken in October, 1934.
Storrs check test taken in November, 1934.
Retest taken in June, 1934.
Special test taken in July, 1934.
Previous record begun as a three and one half year old, Class D: 12719.3 lbs. milk, 729.4 lbs. fat.

	Milk	Butter Fat	
1934	Lbs.	%	Lbs.
Apr. 4	1469.5	5.52	81.12
May	1703.2	5.04	85.84
June	1518.6	5.79	87.93
July	1455.3	5.34	77.71
Aug.	1354.9	5.40	73.16
Sept.	1238.3	6.59	81.60
Oct.	1187.1	6.53	77.52
Nov.	1121.3	6.44	72.21
Dec.	1091.6	6.43	70.19
Jan. 1935	1026.1	7.20	73.88
Feb.	926.1	7.30	67.61
Mar.	1005.4	6.79	68.27
Apr. 3	97.4	6.79	6.61
Total	15194.8	6.08	923.7

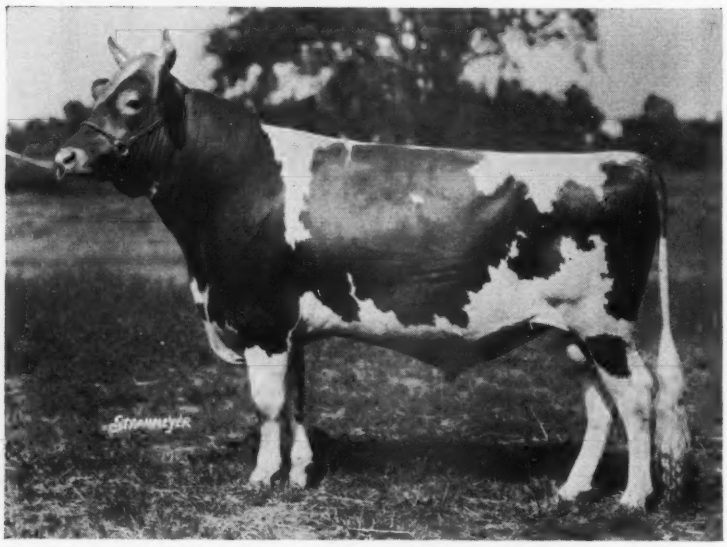

Lynbrook Reliance's Jerry 210335, herd sire at Lynbrook Farm, is a half brother to "Melody."

As stated in the Journal of February 1 of this year, in the write-up of Lynbrook Milkyway 394108, a new herd was founded with seven blemished cows and seven young heifers. Out of this foundation has come the present herd at Lynbrook. It was necessary to have a bull to follow Shorewood Reliance 88137 so Mr. Lindsay turned to Mr. Atwood's herd and secured the young bull, Orchard View Reliance 143411, by the former herd sire at Lynbrook, as well as three of his daughters. In this purchase was included the present world champion, Orchard View Melody 285437. Orchard View Reliance 143441 has the unusual record of producing daughters that have five class leading records including two world records. The average of the eight daughters that have completed their records is 9612.8 pounds of milk and 679.8 pounds of butter fat.

"Melody" had a previous record in class D of 12719.3 pounds of milk and 729.4 pounds of butter fat. The table will show the other records of "Reliance" daughters. It will be noted that four of the eight records have been made in the double letter classes. That is, besides making the record these animals have produced calves.

Two sons of "Reliance" are now in active service. One, Frankland Cherry-Reliance 216272, in the herd of J. Howard Leman at Hopkinton, Massachusetts, is siring some very good young things, and the other, Lynbrook Reliance's Jerry 210335, has become the herd sire at Lynbrook. This bull is a full brother to Lynbrook Milkyway 394108, the world champion in classes E and EE. She produced 12402.1 pounds of milk and 880.5 pounds of butter fat with an average test of 7.1.

"Jerry" was sired by "Reliance" and out of Lynbrook Starlight 235674 that has a record of 10222.1 pounds of milk and 557.3 pounds of butter fat in class C. She is now on retest and has made 9019.4 pounds of milk and 456.86 pounds of butter fat in class A in 187 days. "Starlight," sired by Shorewood Reliance 88137 and out of Lynbrook Stalwart's Secretive 122694, has three full sisters, "Spotlight," "Moonlight" and "Twilight." This entire family has an excellent show ring record as well as production at the pail as we find Lynbrook Spotlight 188727 with a record of 13721.9 pounds of milk and 657.1 pounds of butter fat in class BB, Lynbrook Moonlight 325909 with 11703.3 pounds of milk and 605.3 pounds of butter fat in class F, and Lynbrook Twilight 355164 with 10890.4 pounds of milk and 633.9 pounds of butter fat in class F.

Much credit should be given to M. W. Bogert, manager of Lynbrook Farm, for his help in developing the herd and particularly "Melody."

EIGHT ADVANCED REGISTER DAUGHTERS OF ORCHARD VIEW RELIANCE 143441, A. R.

	Lbs. Milk	Lbs. B. F.	Class
Frankland Priscylla 326440	9317.7	596.4	G
Lynbrook Ann 380891	10738.4	673.5	F
Lynbrook Fern 377139	9499.3	607.7	FF
Orchard View Melody 285457	15194.8	923.7	BB
Lynbrook Kathrina 382027	8414.1	516.7	F
Lynbrook Seductive 380892	9968.7	555.9	G
Lynbrook Milkyway 394108	12402.1	880.5	EE
Lynbrook Leda 403988	10367.9	684.1	GG

Doctored Pictures

Animals As They Are Or As You Want Them To Be

By John S. Clark

A GOOD many years ago I attempted to bring before Guernsey cattle breeders an abuse which was then becoming more prevalent each season. This particular practice is not confined to any one section of the country, or to any one group of breeders or to any one breed of livestock. In practice, it is now almost universal.

I refer to the retouching of animal photographs as used mainly for advertising purposes. I know that in again bringing up this subject I am playing with T.N.T., which a scientific friend informs me is many times more powerful than dynamite. I wish to make it clear, however, that I have absolutely no personal animosity or malice with any person connected with animal photography. The several nationally known photographers happen to be good personal friends of mine and are real folk. It is not the fault of the photographers that pictures are painted or cut as is generally supposed. The picture-taker merely gives the breeder what the latter desires, and in many cases, demands. The sales managers are not at fault in using doctored pictures in their sale catalogues as they have to reproduce the photographs as sent them by consignors of cattle. The fault is squarely up to the breeder.

Years ago I had many live stock pictures taken and they were sometimes retouched. I thought nothing about the matter at the time as the majority of breeders were doing the same thing. However, I soon began to think the matter over and came to the conclusion that serious damage was being carried on—damage that might not be realized until years later.

We all know what a change in appearance paint and cosmetics make to a veteran of the movies. From personal acquaintance I know that some of these folk are not more altered in appearance than are some of our noted Guernseys when compared to their printed pictures.

Suppose you have a picture of a cow taken. The loin is not level so it is filled in a bit; the rump is straightened or the fore udder is made to appear far better than it is in reality; tails are fixed up to be more attractive; a thick throaty neck is loped off to give an impression of clean cut dairy characteristics; heads are altered or in the case of dogs or horses ears are changed, legs tampered with, tails become long and flowing. Finally, you have your photograph and in looking it over think that animal is sure a good one. Let me remark here the impression you have just acquired is sure trouble for you later on or for some other breeder who has never seen the animal but purchases some of its progeny, thinking he has certain strong inherited traits as regards structural anatomy.

In making up a picture pedigree we often go back several generations and if most of the cows show in their photographs, capacity, good udders or straight toplines, we figure our young animal carries this inherited trait so we go ahead breeding and not until later do we pay for either our own or the other chap's folly.

It is nearly impossible at the moment to get out a several generation picture pedigree of any animal without using some retouched photographs. Also, in advertising we all use some pictures that have been fixed up as no other likeness is available, despite the fact we may be familiar with the individual and know it was not the equal or perhaps it was better than the photograph. I expect soon to have space in the Journal showing a likeness and pedigree of Cleopatra, Queen of the Egyptians, provided I can get a picture of the lady with enough clothes on to pass the critical eye of those Peterborough censors. I do not know in this particular case if the picture is a "natural," or not, having never met the lady.

Of course, in constructive breeding we have invisible pictures to reckon with. Professor Heizer of Ohio, Parmalee Prentice of Mount Hope or Professor Rice of Massachusetts have been spending time and money teaching us the value of inheritance that cannot be measured by the eye or lens. But this is not an article about bull indices, although the two subjects are more closely related than is generally supposed.

I sincerely believe it is just as bad practice to sell animals from retouched photos or progeny from those animals, as it is to fake a pedigree or show an animal in competition at a fair with parafine or soft wax under its hide to fill a depression. Soft soap has aided a depression but it has never had a lasting benefit.

This year I know of one man who came East, 1,500 miles, to purchase an animal pictured in a sale catalogue. At a personal sacrifice of time and money this man came prepared to buy a certain individual. He looked at the animal at the sale grounds, then at the picture in the catalogue, but the only likeness was in the color markings—an expensive experience—and nothing has been done to stop others from following the same path.

Personally, this year I have made two trips to sales to buy two individual bulls. They had fine pedigrees and the photographs in the catalogues indicated splendid indi-

(Please turn to page 406)

How Milk Sales Are Made

A Method Used By Woodlawn Farm To Acquaint 12,000 People With "Golden Guernsey"

By W. H. ARBINGAST

AN interesting project, aimed at acquainting consumers with modern methods of milk production, was the Dairy Day Exposition, sponsored by The Amercan Guernsey Cattle Club, represented by A. W. Telfer, in cooperation with the J. D. Roszell Company. The Exposition was held on August 1 at L. W. Roszell's Woodlawn Guernsey Farm, Peoria, Illinois.

Situated one-quarter mile beyond the city limits, Woodlawn Guernsey Farm offered an ideal spot. The modern, attractive buildings, the efficiently arranged clean barns, and the milk house with latest refrigerating equipment interested the thousands to a surprising degree. Close enough to be easily accessible, yet far enough out to discourage the less desirable type of citizen, Woodlawn Guernsey Farm proved to be an eminently satisfactory location.

Attractions were many and varied. The displays consisted of Iceberg, the Guernsey bull born in Little America with the Byrd Expedition; Foremost Southern Girl, the J. C. Penney cow of the Byrd Expedition; Coniak, one of the Byrd Expedition dogs; tents, clothing, equipment, sled models, and many scenes and illustrations of the Byrd Little America Expedition. All of these exhibits and the livestock were in charge of Edgar F. Cox, carpenter and herdsman.

Products display booths attracted much attention. Details of manufacturing processes, materials used, and samples of products as well as quantities of literature were shown and distributed.

Milking demonstrations with explanatory remarks by Professor C. S. Rhode, Professor of Dairy Husbandry, University of Illinois, attracted throngs of consumers. Professor Rhode explained the precautions taken by an up-to-date dairy farmer to insure pure, clean milk production as well as pointing out the characteristics of a good milk cow.

Addresses of interest were delivered in the main tent by E. I. Rogers, President of the Peoria Association of Commerce; N. W. Hepburn, Executive Secretary, Illinois Dairy Products Association; Edgar F. Cox, Member Byrd Expedition; Miss Aubyn Chinn, Health Education Director of the National Dairy Council; L. E. Dennis, past president, Illinois Guernsey Breeders Association, and guests of note in the dairy industry. A loudspeaker system carried voices of speakers and announcers to those who could not find seats in the main tent.

Tom Owen and His Cornhuskers,

(*Please turn to page 405*)

Milking demonstration with sound effects before 12,000 consumers. Lyle W. Roszell, Woodlawn Guernsey Farm, and Professor C. S. Rhode, University of Illinois, milking Ward Acres Veda 246323.

Mid-South Breeders Gather At Gayoso

Enjoy Program and View Herd of 300 Guernseys

By Dr. J. V. Nevitt

Cooper's Marcander 196084
and group at Gayoso Farms: L. E. Scott, Lloyd Burlingham, D. Ulken, J. T. Buntin and Dr. Tait Butler.

A most excellent and successful field day was held at Gayoso Farms, amid southern hospitality and atmosphere that is unsurpassed. More than 150 breeders and guests were present to enjoy the program which proved most valuable and instructive. Dr. Tait Butler, Editor of the Progressive Farmer-Southern Ruralist, acted as Master of Ceremonies. His remarks regarding the growth of Gayoso Farms, and the dairy industry in the South in general during the past several years, were not only interesting but instructive. Probably the most significant of these was the fact that Langwater Actor 60162, formerly herd sire at Gayoso Farms, and D. Ulken, for the past twelve years manager of Gayoso, had made this herd, which now consists of 300 head of pure breds. The plan of constructive breeding used here was pointed out by Dr. Butler, who urged every dairyman in the South to profit by the development of the Gayoso herd.

J. T. Buntin, the owner of Gayoso Farms, who has won the hearts of all Southern Guernsey breeders, gave the Association and its guests a most hearty welcome, which was responded to by L. E. Scott, president of the Association. Following these short addresses, Dr. J. V. Nevitt, Dairy Development Agent for the Missouri Pacific Railroad, who has been doing a great deal of work with the AAA in the Eradication of Bang's Disease, and G. C. Mingee, County Agent of De Soto County, gave the breeders some very valuable information on the eradication work that is being done.

The feature of the program was H. C. Bates, Southern Fieldman for The American Guernsey Cattle Club, whose subject was "Outlook for Guernsey Cattle in the South." The information relative to the growth of the breed, as well as that of the sale of "Golden Guernsey" milk in practically all of the leading cities, was an enlightenment to all those present. The possibilities for further growth, as pointed out by Mr. Bates, were such as to give even the smallest breeder of pure bred Guernseys the incentive to build up his herd and "carry on."

Professor L. A. Higgins, Dairy Extension man at the Mississippi State College, gave the breeders some valuable information and significant statistics on raising feed for their cattle. His talk was followed by a few remarks from a prominent visitor, Lloyd Burlingham, Secretary of the National Dairy Show that is to be held at St. Louis, October 12-19, which, according to Mr. Burlingham, is to be a "Friendly Show," and is to include several interesting features and programs. Mr. Fuller, Secretary-Manager of the Mid-South Fair, Memphis, also extended to the breeders a cordial invitation to the Fair to show their cattle, and for the others to "bring their fifty cents for admission at the gate," and enjoy the largest Mid-South fair ever held.

At noon, a wonderful dairy luncheon was served on the front lawn, featuring Gayoso "Golden Guernsey" products and Gayoso Barbecued Hampshire.

Dick Ulken, manager of Gayoso Farms, took charge of the most interesting part of the program, giving the crowd information and breeding on each individual in the Gayoso show herd, which passed in review before the bleachers. Following this, the saddle horses were paraded, and Mr. Buntin made a few remarks concerning the plan to build up a small herd of well bred horses, being very careful to follow a definite breeding program, such as has been used in the cattle herd since it was established.

The judging contest was a unique

(Please turn to page 405)

Breeders Dedicate Memorial

Honor First Importation By Reconstructing Old Windmill On Guernsey Island In Lake Winnepesaukee, N. H.

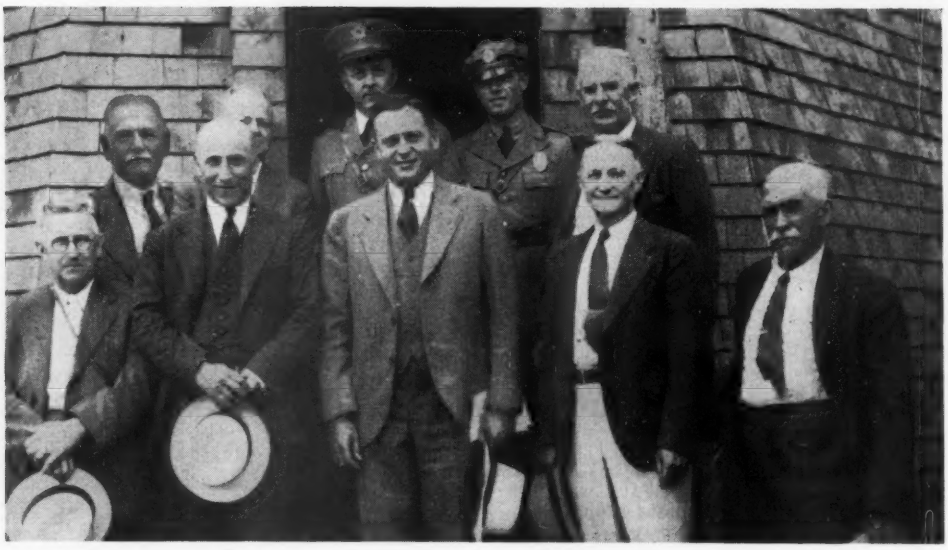

Front row: Andrew L. Felker, commissioner of agriculture; Karl B. Musser, secretary of The American Guernsey Cattle Club; Governor H. Styles Bridges, who dedicated the memorial; L. D. Roys, director of Camp Idlewild on Guernsey Island, and Lewis McIntyre, Center Tuftonboro, who hewed the timbers and built the windmill. Back row: William H. Caldwell, vice-president of The American Guernsey Cattle Club; Harold H. Blake, Concord, member of Memorial Committee; Major Kenyon B. Ely, member of the Governor's staff; John Lockwood, state motorcycle officer, and Charles E. Tisdale, president of the New Hampshire Guernsey Breeders Association.

Photo courtesy Fred Beane, Manchester Union.

THE old Dutch windmill, a familiar landmark to travelers around Lake Winnepesaukee, New Hampshire, since 1812, again breaks the skyline at the highest point of land on Guernsey Island. Guernsey breeders from all over America have contributed to the rebuilding of this ancient landmark to commemorate the home of the first Guernseys brought to America. Governor H. Styles Bridges of New Hampshire took time from his official duties to take part in the dedication.

In 1831, Captain Prince, who visited the Island of Guernsey in the English Channel, brought with him a bull and two heifers. These were landed at Boston and taken to the Island in Lake Winnepesaukee. The records on one of the heifers were lost, but by means of a complete diary of breeding records kept by Joseph Barnard of Hopkinton, it was possible to register many of the offspring of the other original cow and bull, known as Pillsbury Bull 5816 and Pillsbury Cow 11310. The famous herd of the Canterbury Shakers at Canterbury, New Hampshire, was partially related to this original importation and the pedigree of the famous cow, Lily Belle of Canterbury 38535, may be traced back through the Brown Cow 11312 and the Brown Bull 5819 to the Pillsbury Bull 5816.

Shortly after the war of 1812, Paul Pillsbury, whose family later became famous in the milling industry, came to the Island and developed it as a farm. In order to grind the grain used on the farm, a windmill was erected, which resisted decay, but was finally brought down in a storm in 1902.

The memorial windmill is twenty-four feet in diameter, with three stories, and about forty feet high. The giant blades are twenty feet each and require canvas covers to put the mill in operation. The entire turret turns in order to obtain the most benefit from the wind.

Except for the boards and shingles, all of the lumber used in reconstructing the mill was hand hewn from trees felled on the Island, both pine and oak being used. The mill now includes an observation platform from

which may be seen lakes, villages and mountains for miles around.

Lewis McIntyre of Center Tuftonboro, who saw the mill for the first time when he was seven years of age, or more than sixty years ago, reconstructed the mill exactly as it first appeared. Even the giant wooden shafts that run the mill were turned out by hand with a chisel and crank. The complete framework is of pine and oak timbers fastened together with wooden pegs.

The second floor of the mill is to be a museum to the Guernsey breed and includes some of the original relics, such as the mill hopper and castings which were found in the wreckage.

The completion of the mill was the result of the efforts of a committee consisting of William H. Caldwell of Peterborough, Charles E. Tisdale, President of the New Hampshire Guernsey Breeders Association, Andrew L. Felker, Commissioner of Agriculture, and H. H. Blake of Concord. Several years ago at a New Hampshire State picnic, Mr. Felker suggested changing the name of the Island, then known as "Cow Island," to "Guernsey Island," and after this was done by act of the Legislature of New Hampshire, the New Hampshire Association appointed a committee for a memorial.

At the dedication on August 23, Mr. Caldwell, acting as Chairman, first called on Captain Herbert A. Blackstone, who, with L. D. Roys, owns the Island. Using the steps of the windmill to speak from, the Captain pointed out where the old buildings stood, including the barn and shed and cheese house. Mr. Caldwell then officially turned the memorial over to the custody of Mr. Roys, who maintains Camp Idlewild, a camp of 150 boys on the Island.

Governor Bridges, in a brief address, complimented the Guernsey breeders and said that it was his opinion that no one in New Hampshire need seek a finer breed than the Guernsey. He paid high tribute to the breed, commenting on its progress and said that New Hampshire should indeed be proud that the Guernsey breed had its start in America in New Hampshire, and that it maintains its central office in that state.

Commissioner Andrew L. Felker was visibly proud that the project which he had first given thought to had succeeded, and urged his listeners that New Hampshire lay a foundation to furnish top quality dairy stock for the Southern New England market, which requires thousands of replacement cattle each year.

Karl B. Musser, Secretary of The American Guernsey Cattle Club, reported that the 23,000 Guernsey breeders all over America and nine foreign countries were interested in the dedication of the memorial and proud of the tradition which ties New Hampshire with the Guernsey breed.

Mr. Caldwell introduced Mrs. Elliot Burwell of Mirror Lake, who has been active not only in suggesting the Guernsey memorial, but also in raising funds. Charles E. Tisdale closed the meeting and after inspecting Camp Idlewild, Guernsey breeders took the various boats back to Lakeport and The Weirs.

The memorial may be reached by taking the mail boats from Lakeport or The Weirs either in the morning or afternoon, or if shorter time is necessary, it is possible to drive to Long Island and hire a boat to taxi over the short distance to Guernsey Island. Visitors at any time will be welcomed by L. D. Roys of Camp Idlewild.

Old Dutch Windmill on Guernsey Island, Lake Winnepesaukee, New Hampshire, that was recently dedicated as a permanent memorial to the first importation of Guernseys to America.

Photo courtesy Fred Beane, Manchester Union.

Rhode Island Breeders

At Horse Shoe Falls Farms

Caumsett Courageous 136678, A. R.

3 A. R. Daughters of Caumsett Courageous 136678

Hilltop Butterfat General 189154

BREEDERS from New England and Rhode Island were guests of George P. Clark and his brother, Henry G. Clark, at Horse Shoe Falls Farms on August 24. More than sixty breeders accepted the hospitality of Mr. Clark and viewed the progress made in his herd.

The herd was built upon such great cows as Imp. Osceola Daisy of the Grove 275558, Province Line Laura 202910, La Belle's Vita 233190, Yeoman's Mixter Mayflower 166683, and many others of equally as good breeding.

This group of matrons and their progeny have been bred to Cathedral Duke 100668, Caumsett Courageous 136678 and Hilltop Butterfat General 189145. This mating resulted in some really excellent offspring, many of them making up the milking herd at the present time.

Since "General" is the later sire, his daughters are younger and are just coming into milk. One that drew the attention of the visitors was Horse Shoe La Kitty 374406 that has milked as high as 51.4 pounds a day. She is the first daughter to come into milk.

"General" has a splendid group of young daughters that will be freshening this fall and winter. They are very uniform, with straight backs, and give promise of developing into real dairy cows.

At the luncheon Walter A. Cook, president of the Rhode Island Association, acted as toastmaster and short talks were given by various persons present. Edward Wigglesworth, president of the Massachusetts Guernsey Breeders Association, brought greetings from his association and said that he was agreeably surprised to find such an excellent herd and that the dinner was one of the most pleasant Guernsey gatherings which it had been his pleasure to attend.

Frank Smith, of Hilltop Farm, spoke about the expansion of the herd during the last few years. He was followed by Judge F. M. Peasley who explained that two reasons led him to change to Guernseys; the first being that they were more salable, and the second that their gentleness and docility gave him more pleasure than working with another breed. He also reported that in his associations in many legal and other organizations, Guernsey breeders seemed as fine a group as he had ever had contact with.

James E. Harper spoke of the value of the Byrd Expedition as a door opener in getting "GOLDEN GUERNSEY" milk sales and suggested that as many breeders as possible visit the exhibit which is to be held in Providence on September

(Please turn to page 405)

First Major Show of 1935 Season

Missouri State Fair Battleground For Prominent Southwest Herds

THE Guernsey exhibit at the 1935 Missouri State Fair was the best in many years and from several aspects may have been the best ever offered at Sedalia. It consisted of five full herds, each of which was of good quality, and was the most satisfactory exhibit of Guernseys at Sedalia from the standpoint of number of cattle, quality of cattle throughout, number of herds, closeness of competition, and merit in general as compared with the exhibits offered by the other breeds. Without question, changing the dates back to their old position as the first major show of the season, thereby ceasing to conflict with the Illinois State Fair date, had a bearing on this situation. An increased premium list for Guernseys was also appreciated. It is satisfying to note that these five herds took all but eighteen dollars of the money offered.

This year Bert Settles, Palmyra, Missouri, was the superintendent and E. B. Pratt, Fulton, Missouri, was his assistant. These men not only looked after the wants of the exhibitors satisfactorily, but were also especially kind in their comments as to the cooperative spirit of the Guernsey exhibitors. The attendance at the Missouri State Fair was the best in many years, and the boys uniformly reported that there were more people through the barns on one day this year than during the whole week last year.

The exhibit constituted a battle between nearly every herd of consequence in the southwest that is or might be in a position this year to put out a show herd on the major circuit. The exhibitors, listed in the order of their total winnings, were: J. T. Buntin, Gayoso Farms, Horn Lake, Mississippi; Gaylord Guernsey Farm, E. K. Gaylord, Oklahoma City, Oklahoma; Glencliff Farm, Paul R. Johnson, Independence, Kansas; Primrose Farm, Mort Woods, Ardmore, Oklahoma, and Tom Cooper's Farm, Ardmore, Oklahoma.

Guernseys were judged on Wednesday, August 14, by T. F. Fansher, until recently in charge of the great Longview herd of Jerseys at Lees Summit, Missouri. From all reports, Ted Fansher did a very satisfactory job. So far as we are aware this was his first judging of a major Guernsey Show. The money was quite evenly divided, although Gayoso Farms, with eight firsts and five seconds, including both junior champions, were easily the leading exhibitor. The surprise, perhaps, and certainly the pleasure of the show, was the appearance for the first time of a herd from the Gaylord Guernsey Farm. The splendidly conditioned and well-balanced string in charge of Pat Chestnut was quite the talk of the barn. Another gratifying feature of the entire show was the high proportion of animals bred by exhibitor in each string. No string had over four animals that they did not themselves breed, with the exception of the technical change of ownership of the Gayoso Farms from the

(Please turn to page 405)

Fern Hill Jane 350577
Senior and grand champion female,
owned by Gaylord Guernsey Farm.

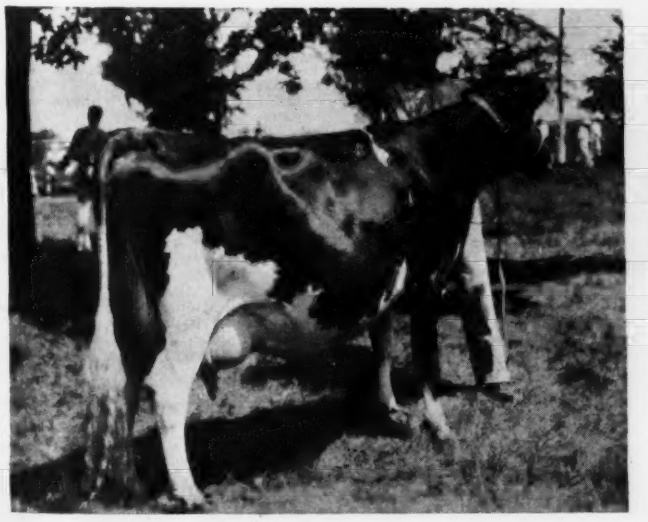

Radium S. W. 147106
Senior and grand champion bull,
owned by Tom Cooper's Farm.

Editorial Comment....

Fall Sales

The popularity of the Fall Sales has increased in the last few years with the result that within the next six weeks seventeen sales will be held. This includes the Westmont Farm Dispersal that is now being held at Brandywine Summit, Pennsylvania.

More sales have been scheduled for this fall than at any previous time, with the result that nearly 1,000 head of pure bred Guernseys will face the sale ring. These sales will be held in ten different states, and include twelve consignment sales and five dispersals. It will be a great time for the buyers to secure a foundation herd, or add to their present herd. Prices should be right for both parties, and a choice can be made from sales at home or in other states. We urge our readers to study the pages of advertising in this issue and attend and support the sales this Fall.

Sales will be held in the states of Maryland, Massachusetts, Indiana, Minnesota, Michigan, New York, Ohio, Pennsylvania, Virginia and Wisconsin.

Half-way Mark

The half-way mark has been reached in the bovine tuberculosis campaign. Many years ago the United States Department of Agriculture began a drive to eradicate this disease from the dairy herds of this country. It has been a slow process, but during the past two years, since the increase in appropriations by the Federal government, the progress has been rapid.

Two more states, Colorado and New Mexico, have been officially designated by the United States Department of Agriculture as modified accredited areas, signifying that they are practically free from bovine tuberculosis. These states make a total of twenty-four, or one-half the number in the Union, that are in the tuberculosis-free area. On a county basis, the proportion of "modified" areas is well over four-fifths of all the counties in the United States and the work is progressing very rapidly in most of the remaining counties. The tests are being applied at the rate of nearly three million each month.

The testing of cattle for tuberculosis in both Colorado and New Mexico was completed sooner than was anticipated because of the Federal emergency funds available for the purpose. The work was conducted among the range and semi-range herds, and very little infection was found in either state.

Applicants for Membership

The following Guernsey breeders have applied for membership in The American Guernsey Cattle Club:

CALIFORNIA: Mrs. Charles H. Jackson, Jr., Santa Barbara, recommended by Charles H. Jackson, Jr.

NEW YORK: George C. Comstock, Jr., New York City, recommended by Richard W. Woolworth; Dr. Gregory Zilboorg, New York City, recommended by The Caumsett Corporation.

PENNSYLVANIA: Larry O. Tessier, Chadds Ford, recommended by Louis McL. Merryman; Charles E. Wismer, Trappe, recommended by I. A. Cassel.

VIRGINIA: M. N. Lyon, Purcellville, recommended by Daniel C. Sands.

SALES AND MEETINGS

Sept. 20. Southwest Missouri Guernsey field day, Billings, Missouri.

Sept. 24. Dispersal Sale of forty-five registered Guernseys at Ridgebrook Farm, W. B. Frankenstein, Fort Wayne, Indiana. For catalogs address Roy D. Hiatt, sale manager, Portland, Indiana.

Sept. 27. Annual meeting and field day of the Clarion County Guernsey Breeders Association and 4-H Dairy Calf Club round-up, at the Clarion, Pennsylvania, Fair Grounds.

Sept. 30. Hilltop-Rockingham Sale, Hilltop Farm, Suffield, Connecticut. Sale managed by the Herrick-Merryman Sales Company, Sparks, Maryland.

Oct. 4. Dutchess County Sale, Fair Grounds, Rhinebeck, New York. For catalog write James Budd Rymph, Staatsburg, New York.

Ohio Consignment Sales, managed by the Ohio Guernsey Breeders Association, Floyd S. Barlow, field secretary:

Oct. 4. Consignment Sale at Wooster.

Oct. 17. Consignment Sale at Mount Vernon.

Oct. 18. Consignment Sale at Greenville.

Nov. 6. Twelfth consignment sale, Van Wert County Guernsey Breeders Association, Fair Grounds, Van Wert, Ohio.

Oct. 5. Judge S. B. Wilson and Schmidt Brothers Dispersal (Oriental Farm No. 1), Mankato, Minnesota. Melin-Petersen Company, Managers, 203 Gorham Building, Minneapolis, Minnesota.

Oct. 5. Auction sale of fifty-two Beechford Farms Guernseys, owned by Harry Bailey, Mt. Tremper, New York. Dunn and Harwood, Schoharie, New York and Cordaville, Massachusetts, sale managers.

Oct. 7. Blue Barns Farm Dispersal, S. B. Faxon, owner, Balston Spa Fair Grounds, Balston Spa, New York.

Oct. 8. Massachusetts Consignment Sale at Myhaven Farm, Wellesley Farms, Massachusetts, of fifty Guernseys from leading Massachusetts and neighboring herds. Dunn and Harwood, Schoharie, New York, and Cordaville, Massachusetts, sale managers.

Oct. 8. Partnership Dispersal Sale of thirty-five registered Guernseys, Porter and Spillers, Union City, Indiana.

Oct. 8. Complete Dispersal Sale of H. G. Ray Guernseys, Albion, Michigan. H. W. Wigman, Lansing, sale manager.

Oct. 9. Missouri Guernsey Breeders Association annual meeting, Columbia, Missouri, held in connection with Farmers' Week.

Oct. 9. Burke County, North Carolina, Guernsey Show, Morganton, North Carolina. Guernsey banquet on evening of October 8.

Oct. 10. North Carolina breeders show and field day, Eliada Farm, Asheville, North Carolina.

Oct. 11. Consignment Sale, Richmond, Virginia, managed by the Herrick-Merryman Sales Company, Sparks, Maryland.

Oct. 21. Louis McL. Merryman Consignment Sale, Timonium, Maryland, managed by the Herrick-Merryman Sales Co., Sparks, Maryland.

Nov. 7. Wisconsin State Sale, Waukesha, Wisconsin.

Nov. 19. Fifth Bi-annual Sale, B. O. Raberding, St. Marys, Ohio.

May 14, 1936. Mid-West Guernsey Sale.

May 23, 1936. Sale, Dunn and Harwood, Schoharie, New York, and Cordaville, Massachusetts.

May 25, 1936. Sale, Dunn and Harwood, Schoharie, New York, and Cordaville, Massachusetts.

FAIRS AND EXPOSITIONS

Sept. 13-29. Los Angeles County Fair, Pomona, California.

Sept. 14-20. Kansas State Fair, Hutchinson, Kansas. Professor E. N. Hansen, Manhattan, will judge Guernseys on September 18.

Sept. 14-21. Tulsa State Fair, Tulsa, Oklahoma. Guernseys will be judged by Professor C. H. Staples, Baton Rouge, Louisiana, on September 17.

Sept. 15-21. Eastern States Exposition, Springfield, Massachusetts. Guernseys will be judged on September 18 by George M. Newlin, Fond du Lac, Wisconsin.

Sept. 15-22. Tri-State Fair, Amarillo, Texas.

Sept. 16-21. Tennessee State Fair, Nashville, Tennessee.

Sept. 16-22. Western Washington Fair, Puyallup, Washington. Professor H. M. King, Vancouver, British Columbia, will judge Guernseys on September 17-18.

Sept. 17-21. Great Allentown Fair, Allentown, Pennsylvania. C. R. Gearhart and R. H. Olmstead will judge Guernseys on September 17 and 18.

Sept. 17-21. Mineola Fair, Mineola, Long Island, New York. Guernseys will be judged by William M. Nulton, Jr., New Brunswick, New Jersey, on September 18. Harry S. Norton, Franklin Lakes, New Jersey, will be Associate Judge.

Sept. 19-21. Billings Guernsey Cattle Club Show, Billings, Missouri. Guernseys will be judged on September 20.

Sept. 21-28. Oklahoma State Fair, Oklahoma City. Guernseys will be judged on September 23.

Sept. 23-28. Tennessee Valley Agricultural and Industrial Fair, Knoxville, Tennessee. Guernseys will be judged by S. M. Salisbury, Ohio State University, Columbus, on September 25.

Sept. 23-28. Alabama State Fair, Birmingham, Alabama.

Sept. 23-28. Panhandle South Plains Fair, Lubbock, Texas.

Sept. 24-28. Bloomsburg Fair, Catawissa, Pennsylvania. Guernseys will be judged on September 24 by Guy E. Harmon, Queenstown, Maryland.

Sept. 24-28. Trenton Fair, Trenton. New Jersey. Guernseys will be judged by Hector Lamonte, Bernardsville. Harry S. Norton, Franklin Lakes, New Jersey, will be Associate Judge.

Sept. 27. Piedmont Dairy Festival, Manassas, Virginia.

Sept. 28. Bryn Mawr Guernsey Show, Bryn Mawr, Pennsylvania. George M. White, Coxsackie, New York, will judge.

Sept. 28-Oct. 5. Oklahoma Free State Fair, Muskogee, Oklahoma. E. R. Thompson, Duncan, Oklahoma, will judge Guernseys on October 3.

Sept. 28-Oct. 5. Utah State Fair, Salt Lake City, Utah. Guernseys will be judged on September 30.

Sept. 29-Oct. 6. Southeastern Fair, Atlanta, Georgia.

Sept. 30-Oct. 5. Virginia State Fair, Richmond, Virginia.

Sept. 30-Oct. 6. Dairy Cattle Congress, Waterloo, Iowa. H. H. Kildee, Ames, Iowa, will judge Guernseys on October 2 and 3.

Oct. 5-12. Pacific International Livestock Exposition, Portland, Oregon. Guernseys will be judged on October 8.

Oct. 6-13. South Louisiana State Fair, Donaldsonville, Louisiana. Guernseys will be judged on October 10.

Oct. 7-12. Danbury Fair, Danbury, Connecticut. W. K. Hepburn, Hopewell Junction, New York, will judge Guernseys on October 9.

Oct. 12-19. National Dairy Show, St. Louis, Missouri. Guernseys will be judged on October 15 by J. B. Fitch, St. Paul, Minnesota.

Oct. 14-19. Mississippi State Fair, Jackson, Mississippi.

Oct. 14-19. North Carolina State Fair, Raleigh, North Carolina. Professor R. H. Ruffner, Raleigh, North Carolina, will judge Guernseys on October 16.

Oct. 15-20. West Texas Fair, Abilene, Texas.

Oct. 19-26. American Royal Livestock Show, Kansas City, Missouri. Guernseys will be judged on October 25.

Oct. 19-27. State Fair of Louisiana, Shreveport, Louisiana.

Oct. 21-26. South Carolina State Fair, Columbia, South Carolina. Guernseys will be judged on October 23.

Oct. 24-Nov. 3. South Texas State Fair, Beaumont, Texas.

Oct. 27-Nov. 2. Ak-Sar-Ben Stock Show, Omaha, Nebraska.

Nov. 30-Dec. 7. International Livestock Exposition, Chicago, Illinois.

Topsfield Fair

A Real Show of Quality

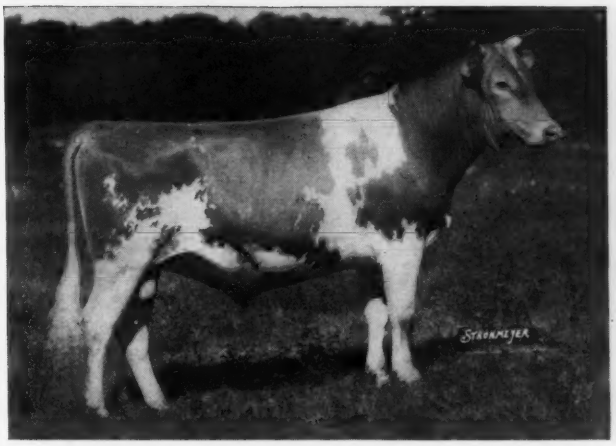

Alfalfa Farm Philosopher 203950, senior and grand champion bull, owned by Argilla Farm.

MASSACHUSETTS now has a real fair of its own and the Guernsey breeders have done much to bring about this condition. At one time Framingham was the center of showing, then later Brockton, but now Topsfield holds the honors. Of course, the Eastern States Exposition is held at Springfield, Massachusetts, and there may be more herds shown there than at Topsfield, but the Topsfield Fair is in the class of that of Far Hills, New Jersey, and Bryn Mawr, Pennsylvania.

Ninety head from eleven farms paraded before W. K. Hepburn, Emmadine Farm, Hopewell Junction, New York, who judged this year's event. Several of the classes were the best that have been seen in many rings. All the classes were filled and Judge Hepburn had a real job in placing his ribbons. Let it be said, however, that his decisions were well received by the large and interested ringside. The ringside was composed of a great many of the prominent breeders of New England and remained exceptionally attentive for the entire day.

They were well rewarded in at least three of the classes that were of unusual character. In the two year old class, with twelve entries, there was the greatest promise of future dairy cows that has been seen at many a fair with more entries. It was an exceptional class and one that raised the enthusiasm of the spectators. After a very difficult piece of judging, Riverview's Gertrude 377398, shown by Wethersfield Farm, was chosen first and a very close second and third were Rockingham Highlight 434784, owned by Rockingham Farm, and Argilla Claire 390536, owned by Argilla Farm.

An aged cow class that would have done justice to one of the great state fairs came before Judge Hepburn when fifteen animals were led into the ring. Here again the placings were very close and several of the animals shown would have made excellent tops. Rockingham Princess Garnet 385106, the grand champion in 1934, was chosen to head the class, after the judge had very reluctantly placed Birchfield Monody 266480 into a lower position. "Monody" is a beautiful cow with a wonderful body but had an injured quarter. DeNormandie Farm was second with Green Meadow Sylvia 367109, followed closely by Golden Elen of Hill Girt 307716, shown by Catamount Dairies, and Meredith Pauline 379790, shown by Meredith Farm.

The get of sire was the third outstanding class and was won by an exceptional group of animals, the get of Rockingham Prince Hollistar 199981.

A class of unusual interest in this show was the Advanced Register class where all cows having Advanced Register records were shown. Here again Rockingham Princess Garnet 385106 was chosen first.

Junior championships were divided between Rockingham Farm and Alfalfa Farm with the former securing the junior championship for bulls on Rockingham Royal Sport, and the latter taking the honor in the female section with Alfalfa Farm Belladonna 427940. The senior championship for bulls was awarded to Alfalfa Farm Philosopher 203950, shown by Argilla Farm, while the senior championship for females went to Riverview's Gertrude 377398, exhibited by Wethersfield Farm, that was also awarded the grand championship, while the bull grand championship was awarded to Alfalfa Farm Philosopher 203950. Both of these animals were of excellent type and constitution.

The American Guernsey Cattle Club again renewed its Breeder's Rosettes that were received with considerable enthusiasm. In a great many instances these ribbons were awarded to the first three places. All in all, the show was one of those splendid affairs that help promote good Guernseys and excellent fellowship.

The committee in charge of the cattle department was: Chairman, Edward Wigglesworth; superintendent, Robert J. McKenzie, with a corps of other workers. To the officers and this committee may be credited much of the success of this splendid show.

The exhibitors included: Alfalfa Farm, W. C. Sills, owner, Topsfield; Argilla Farm, S. M. Merrill, owner, Ipswich; Catamount Dairies, R. H. Sanderson, owner, Pittsfield; New Hampshire; DeNormandie Farm, Robert L. and James DeNormandie, owners, Lincoln; Groton House Farm, Frederic Winthrop, owner, Hamilton; Meredith Farm, E. Wigglesworth, owner, Topsfield; Rockingham Farm, D. G. Tenney, owner, Salem, New Hampshire; Wethersfield Farm, D. P. Rogers, owner, Danvers; Kitchener Farm, R. B. Hayden, owner, Billerica; H. P. Hood and Sons, Boston, and E. W. Ross, Derry, New Hampshire.

Following is the list of awards:

BULL CALF, UNDER 12 MONTHS

1, Rockingham Superb, Rockingham Farm (B. A. 1); 2, Rockingham Brilliant Hollistar 226130, Rockingham Farm (B. A. 2); 3, Alfalfa Farm Dictator 220150, Alfalfa Farm (B. A. 3); 4, Merry Pioneer 225963, DeNormandie Farm.

(Please turn to page 408)

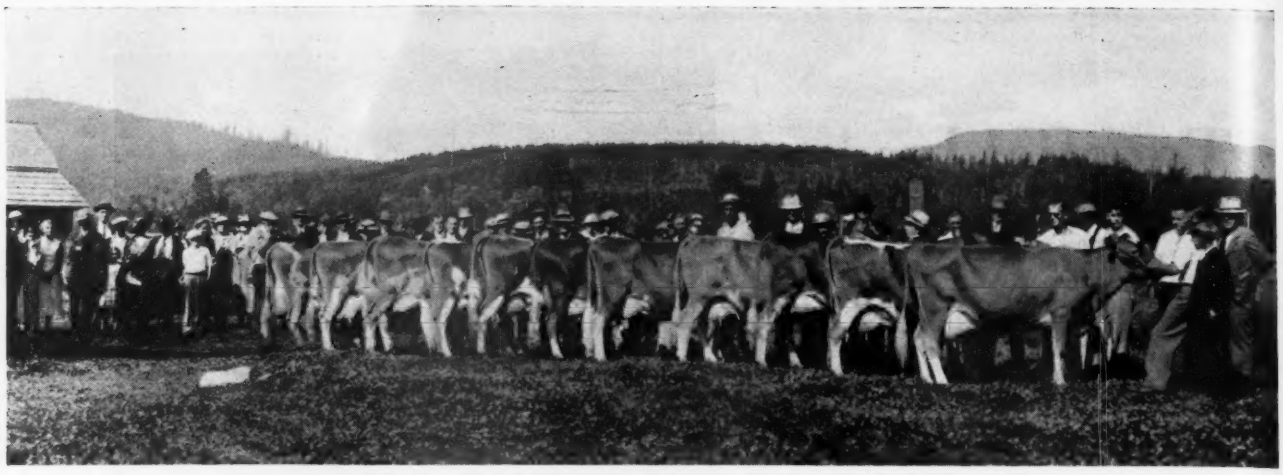

THE 600-POUND COW CLASS

These eleven cows stand as they were placed, from right to left:
1, Autocrat's Masher Maid 316061, 11427.5 milk, 625.6 fat, class FFF (world record when made); 12198.4 milk, 664.8 fat, class DDD (world record). 2, Pansy's Mary Ann 190157, 13327.6 milk, 645.4 fat, class AA (made in 9½ months). 3, Darigold Ruby 347807, on test: 298 days—11309.7 milk, 635.27 fat, class F. 4. Bear Canyon Periwinkle 227308, 12330.1 milk, 623.6 fat, class AA. 5, Bear Canyon Ruby 253962, 11510.7 milk, 647.4 fat, class DDD (world record when made); 12074.2 milk, 710.3 fat, class BBB (world record when made). 6, Hope's Reddy of Clallam County 341503, 13542.1 milk, 710.1 fat, class EEE (world record). 7, Terryo of Bass Farms 157227, 12938.3 milk, 586.3 fat, class AA. 8, Pansy's Lady 162794, 13229.7 milk, 681.8 fat, class A; 16302.2 milk, 784.9 fat, class A. 9, Linneta of Riverview 165566, 12063.0 milk, 600.1 fat, class AAA; 15732.1 milk, 863.8 fat, class A. 10, Khedive's Beauty 212768, 14099.9 milk, 656.1 fat, class AA. 11, Lena Girl of Mountain View 199725, 12245.7 milk, 687.4 fat, class A.

—Photo courtesy Northwest Farm News.

Northwest Washington Parades Again

By C. W. Robinson

The annual summer field day of the Northwest Washington Guernsey Federation was held at the farm of Friedrichs Brothers, Bow, Washington, on July 10. As usual, the feature of the day was the exhibit of the "600-pound Cow Class," consisting of cows that have exceeded 600 pounds of butter fat in a year. This year there were eleven entries, and the accompanying picture shows them as they were lined up on the basis of type by the judges. R. H. Unsworth of British Columbia was the judge, assisted by Dr. Otto Hill of Washington State College. A spell of good working weather kept many more owners and 600-pound cows at home, although the attendance was 125.

As the crowd assembled, the cattle in the herd were informally inspected, and the present and future world record and class leader cows were given the once over. A judging contest for 4-H and Smith-Hughes boys was held. In the 4-H contest, Louis Hocksburger of Whatcom County won first with a 100 per cent score. John Bussard of Whatcom and Murray Conn of Skagit County were second and third. In the Smith-Hughes contest, Brance Anderson of Whatcom County won first, with Emil Knudson of Skagit County in second place. Donald Anderson, Walter Bratz and Lawrence Hanson of Skagit tied for third place.

After lunch the welcome was given by Ben Friedrichs, president of the Federation, and reports were received from the three other counties represented, along with British Columbia. Talks were made by Dr. Otto Hill, County Agent V. J. Valentine, Assistant County Agent Charles Krassin, and by Professor Buchanan of the State College. Musical numbers were rendered by several of the ladies.

The cattle program was most interesting, starting with the judging of the 600-pound cows. Their placing appears in the caption to the accompanying illustration, and they are a fair sample of the type of cow that has been making northwest Washington famous for its high producing Guernseys.

A very interesting cattle study was found in the first five daughters of Darigold Prince 180582 to be tested. We have been waiting for them with keen anticipation, because "Prince" is a full brother to Chuckanut Linneta 288172, whose record of 13156.9 pounds of milk and 823.9 pounds of butter fat makes her the world record cow in class GG, with a margin of forty pounds. He is sired by Chicona Belmont 104979, only bull of the breed to have two 800-pound two-year-old daughters. "Prince" is apparently going to transmit the high production he inherits, if his first five daughters are any indication.

One was Darigold Ruby 347807, with 11309.7 pounds of milk and 635.27 pounds of fat in 298 days in class F. She was started in the triple letter class and the boys were counting on a world's record, but she will not calve in time. Another was Western Glow Mayflower 369869, whose production of 10109.8 pounds of milk and 493.44 pounds of butter fat in 225 days in class GGG indicates a world record in that class

(Please turn to page 405)

Dad And I Visit Some Eastern Herds

LOUIS McL. MERRYMAN, JR.

It was in June that Daddy and I started on our trip to New England.

Our first night we spent with Warren Whittier at Reading, Pennsylvania. From there we went to visit Sam Price's farm. Here we saw some good cows. One was in second place in class B. He also had some fine Buffalo and a pond with many trout. The grounds were large and were used for holding picnics and selling refreshments.

From there we attended the field day in Columbia County, Pennsylvania. Daddy and I judged cattle there. There were many good cattle to show. Daddy made a long speech there on Bang's Disease.

We then went to the Bethany-Homestead Farm. Bob Kinross is the manager. We spent the night there and in the morning we saw some very fine cattle. One cow, Homestead Audrey 270712, was one of the ten best cows that we saw on our trip. We got four cows and one bull for the Hilltop-Rockingham Sale. The bull was out of their best cow.

From there we went to Syracuse, New York. Daddy went to the Dairymen's League meeting and I went to the movies. They had Daddy's picture taken and put in the paper. I brought one home to Mother.

We then went to Douglaston Manor Farm. Hugh Barclay is the owner and Casey Sly the manager. There we saw one of the finest herds in America. Imp. Financier of Myrtle Place 166260 is their herd sire. They sold the highest priced bull and they bought the highest priced cow in 1934. The bull's name was Douglaston Prince Royal 214096 and his mother's name was Shuttlewick Mirth 129736 and his sire, Imp. Financier of Myrtle Place 166260. Douglaston Prince Royal 214096 sold for $5,650. The cow's name was Imp. Krysta's Mona of Les Jetteries 226875 that sold for $2,500.

They also had a daughter of Shuttlewick Mirth 129736 that was quite a fine animal and they had her daughter that was very good, and by a full brother to a bull that we secured for the sale. After persuading Mr. Barclay we got this heifer calf and many more fine ones. All together, we secured fourteen head for the Hilltop-Rockingham Sale. We got some very nice daughters of Imp. Financier of Myrtle Place 166260 and ten of those were in the show herd. They also had some fine Belgian horses and a very fine stallion.

After we saw all the cattle we started on our way and took Casey Sly with us. We started about six o'clock p. m. and saw six farm herds by electric lights before we spent the night at a hotel.

In the morning we went to see Otto Post's herd. Here we saw forty-five daughters, not yet in milk, of one bull. His name was Florham Don 29329. We then went to the University of Cornell, Ithaca, New York. The buildings are large and the campus is beautiful. Daddy showed me the Frat. House that he lived in when he went to school there. He was a member of the A. D. Phi. I bet he had a big time.

We then went to see the cattle. There were Holsteins, Guernseys, Jerseys, Brown Swiss, Milking Shorthorns and Ayrshires. All were good cows. Then we went to see Orra M. Rhodes. He had some good cows. His herd sire was fourteen years old, named Ultra's Anchor of Edgemere 68368, that was very good looking for an old bull.

They had one cow which was twelve years old and one of the best cows we saw and was by "Ultra's Anchor." That herd had the best lot of rumps that we saw on the trip and they all had quality. In the morning we went to James McDonald's where we saw some very good cattle. Their herd sire was out of Mixter Faithful 101637 and he was siring very good cattle. Mr. McDonald had a lot of daughters of Langwater Valor 79775. One was out of Gerar Violet Cora 157602. I liked her best. He also had a lot of Rockingham blood and Locust Grove blood, too. He had a very fine herd.

We then went to visit Mr. Tarbell who has the largest milking herd of pure bred Guernseys in the state.

We spent the night at George White's. In the morning we saw one of the finest small herds that we saw on our trip. First we saw May of the Catskills 111607, then we saw Valor's Favorite 277084 and then two daughters of Green Meadow Monitor 196249 running in class G. Daddy said they were the best pair of heifers of one sire he had ever seen. One was giving sixty-one pounds and the other forty-eight pounds. He also had other good cattle. We saw a daughter of Shuttlewick Levity 101850 and she had a heifer that was very good.

We then went to Mr. Whitney's farm. He had a senior yearling bull. Daddy and Casey said that he was the best that they had ever seen and he owns Fernbrook King Hendrick 122009.

We then went to Coronation Farm in Massachusetts. Mr. Galusha and Son are the owners. There we saw some good cattle including three daughters of Shuttlewick Levity 101850. One was on test. Their herd sire was Green Meadow Coronation Prince 125281.

We then went to Rockingham Farm where we saw very good cows. One cow had 1,000 pounds of butter fat. Her name was Imp. Charmeuse of Ponchez 253818. They had a daughter of Rockingham Prince Hollistar 199981 that was very good.

Then we went to Argilla Farm. Here we saw some very good cattle and they were producers. Their herd sire is Dolly's Foremost of High Rock 67827 that was the sire of Palotterie of High Rock 187483 that has four 900 pound records. Argilla Formosa 303088 sold in the Hilltop-Rockingham sale for $1,950. We got four cows for the Hilltop-Rockingham Sale.

Indiana Parish Show Concluded

Northeastern and West Central District Finish Series

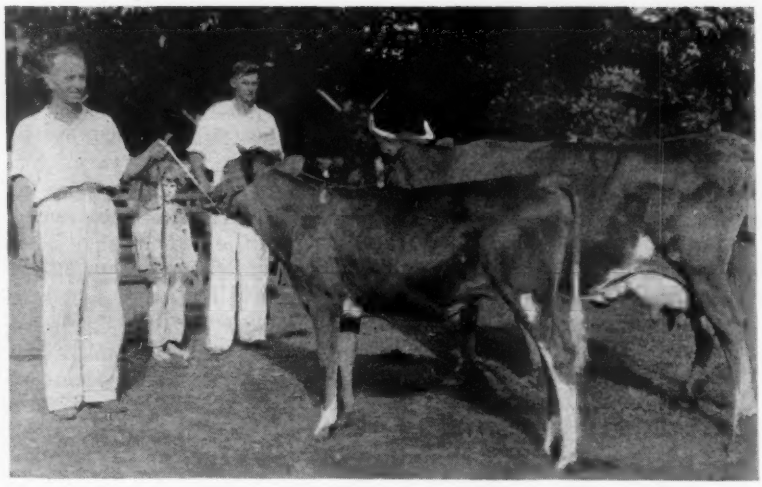

At the West Central Regional Show: Ralph Rinehart, holding Sequel's Eva 445865, junior champion female, Peggy Spencer and J. N. Spencer holding Kenfleur's Orinda Crescent 342777, senior and grand champion female.

Northeastern Indiana Regional Show

THE Northeastern District Regional Guernsey Show of Indiana was held at Decatur, on Tuesday, August 6. Differing from other regional shows Guernsey day was one of five big holidays for Decatur. The entire week was given over to an Agricultural Street Fair, with the Chamber of Commerce providing the money for premiums. Thursday was Cloverleaf Dairy Day, a semi-annual event sponsored by the Cloverleaf Creamery. Their program has for many years attracted from 20,000 to 30,000 people including not only farmers, but railroad executives and persons of importance in the Dairy Manufacturing business. The Creamery arranged with the Indiana Guernsey Breeders Association to have on exhibit the Byrd Antarctic cattle.

This year Professor J. B. Fitch, Head of the Dairy Department, University of Minnesota, and native of Northeastern Indiana, did a nice job of judging and his reasons and discussion of breeding were much appreciated. The committee in charge consisted of Dale D. Moses, Committee Chairman, Peter B. Lehman, Decatur, Secretary-Treasurer, and Everett Beaty, Huntington. These men were ably and energetically assisted by County Agents Archbold of Adams County, and Collings of Huntington County, and by the cow testers of the two Dairy Herd Improvement Associations. Through the efforts of County Agent Archbold and his cow testers and office force, a program was prepared. About 100 breeders attended and followed the judging very closely. This attendance included representative breeders from most of the Northeastern Indiana counties, as well as some from Ohio. The breeders of Van Wert County, Ohio, have been rather close to the development in this part of Indiana. While the bulk of the exhibit was from Huntington and Adams Counties, a new breeder, William H. Link, Fort Wayne, brought down two head from Allen County. Due partly to the interest and leadership of County Agent B. V. Widney, a very enthusiastic 4-H Club boy and his father, Dalton Beard, Columbia City, exhibited the first prize senior yearling heifer from Whitley County.

The show was satisfactory and satisfying from many angles. Fifteen bulls and fifty-three females were exhibited, a total of sixty-eight head. Mark Miller's Cooper's Rosemere 196083, a son of Langwater Africander 57121, repeated his last year's record by again taking the senior and grand championship. Laddie of Victory Noll 226173, the senior bull calf exhibited by Victory Noll Farm, was junior champion. This is the son of Langwater Shah 97043 that the Society of Missionary Catechists, the owners of this farm, have recently secured. The grand champion cow, June's May Rose Pride 353466, Everett Beaty's four year old, has a record in the Dairy Herd Improvement Association as a two year old of 402 pounds of butter fat. The junior champion, Lassie Girl's Louise 430143, shown by a Huntington County Club boy, Robert Sale, is one of the attractive daughters of Hilltop Qui Vive Hambro184762. The quality, especially of the Huntington County exhibit, was very satisfying. A record was kept of prizes won by animals bred by exhibitor and a Guernsey Island Cream Can was awarded to the Premier Breeder. This went to the veteran Huntington County breeder, Ray Nosker, with Everett Beaty of Huntington as the runner-up. In addition to the open ribbons, special ribbons for animals bred by exhibitor were awarded.

Following is the list of awards:

BULL, 4 YEARS AND OVER

1, Cooper's Rosemere 196083, Mark Miller; 2, Static of Halfred Farms 173724, W. D. Humke.

BULL, 3 YEARS OLD
1, Kenfleur's Bismark Crescent 201568, Victory Noll Farm.

BULL, 2 YEARS OLD
1, Anne's Dutchman of Olenlangy 212388, Dale D. Moses; 2, St. James Champion's Steadfast 209237, Peter B. Lehman.

BULL, 18 MONTHS AND UNDER 2 YEARS
1, Lassie Girl's Que Vive Laddie, Kelsey, Lesh and Son.

BULL, 1 YEAR AND UNDER 18 MONTHS
1, Golden Grange Rosemere 222965, Dewey Woods; 2, Golden Grange F. E. R. A., Everett Beaty; 3, Glow's Royal of Circle Drive, Mark E. Miller; 4, Happy Boy's Hans, Peter B. Lehman.

BULL CALF, 6 MONTHS AND UNDER 12
1, Laddie of Victory Noll 226173, Victory Noll Farm; 2, Golden Grange Champion, Norman, Cecil and Everett Beaty; 3, Valiant of The Dale 220917, Inniger Bros.; 4, Gladys May's Diamond 223934, W. D. Humke; 5, Link's Princess Ultra Royal 224837, William H. Link.

AGED COW
1, Trielm Daisy 306044, Victory Noll Farm; 2, Prelate's Mignot 340286, Victory Noll Farm; 3, Bonnie of Traymore 243313, Victory Noll Farm; 4, Miss Alida's Golden Lass 285388, Peter B. Lehman; 5, Decatur's Golden Crescent 320767, Dale D. Moses.

COW, 4 YEARS OLD
1, June's May Rose Pride 353466, Everett Beaty; 2, Guernsey Grove Merle 342035, Victory Noll Farm.

COW, 3 YEARS OLD
1, Lassie Girl's Queen 356497, Kelsey, Lesh and Son; 2, Topsy Marie of Nosker Farm 369908, Ray D. Nosker; 3, Lake Hills Princess La Vergne 400136, Victory Noll Farm; 4, Princess Eva of Old Home Farm 401981, Louis Koldewey; 5, Kenfleur's Peggy Joyce 364546, Victory Noll Farm; 6, Ritchie's Dusky Maid 427800, Peter B. Lehman.

COW, 2 YEARS OLD
1, Maxine of Nosker Farm 389215, Roy Nosker; 2, Kenfleur's Northern Light 439654, Victory Noll Farm; 3, Decatur's Ultra Mable 377366, W. H. Stults; 4, Guernsey Grove Natoma 381875, Victory Noll Farm; 5, Princess's Crystal 388416, Peter B. Lehman; 6, Happy Boy's Cherry 388417, Juanita Lehman; 7, Golden Grange June 385262, Everett Beaty.

HEIFER, 18 MONTHS AND UNDER 2 YEARS
1, Golden Grange Nina, Dalton Beard; Polly's Patsy of Nosker Farm 404054, Ray D. Nosker; 3, Happy Boy's Charity 416755, Barbara Lehman; 4, Happy Boy's Cedra 403279, Juanita Lehman; 5, Peggy's Jean of Elm Grove 440110, James C. Moses, Jr.; 6, Spotty of Link's Farm 411800, William H. Link; 7, Happy Boy's Cheer 416754, Peter B. Lehman; 8, Happy Boy's Charm 403278, Peter B. Lehman; 9, Happy Boy's Daisy 416756, Peter B. Lehman.

HEIFER, 1 YEAR AND UNDER 18 MONTHS
1, Molly's Millie of Nosker Farm 429303, Roy D. Nosker; 2, Lincoln Ridge Jean 425860, Inniger Bros.; 3, Golden Grange Valois, Everett Beaty; 4, Entry, Louis Koldewey; 5, Buttercup of Victory Noll 410057, Victory Noll Farm; 6, Daisy's Mazie 427311, Charlotte Humke; 7, Churngold Beauty, David P. Steury; 8, Decatur's Crescent 443417, James C. Moses, Jr.

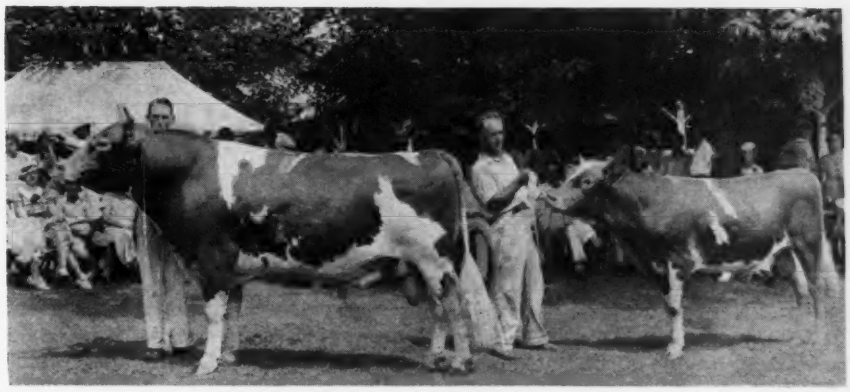

Frederick of Weasel Creek 206475, senior and grand champion bull, held by Howard Snyder, and Sequel's Roosevelt 226716, junior champion bull, held by Ralph Rinehart, at the West Central Regional Show.

HEIFER CALF, 6 MONTHS AND UNDER 12
1, Lassie Girl's Louise 403143, Robert Dale; 2, Fannie's Francene 439021, H. Lesh; 3, Entry, Inniger Bros.; 4, Woodland's Charity Girl 430060, Inniger Bros.; 5, Primrose of the Golden Grange, Everett Beaty; 6, Mignot Pride of Victory Noll, Fred E. Corah; 7, Happy Boy's Etta, Juanita Lehman; 8, Entry, Louis Koldewey; 9, Galore's Queen Belle 444280, Wanah Humke; 10, Entry, Donald Poling; 11, Penncrest's Eagle, Peter B. Lehman.

HEIFER CALF, UNDER 6 MONTHS
1, Wychwood Rosalee 442005, Robert Wood; 2, Entry, Dale Moses; 3, Entry, Louis Koldwey; 4, Entry, Louis Koldewey; 5, Steadfast's Ester, Peter B. Lehman.

SENIOR AND GRAND CHAMPION BULL
Cooper's Rosemere 196083, Mark Miller.

JUNIOR CHAMPION BULL
Laddie of Victory Noll 226173, Victory Noll Farm.

SENIOR AND GRAND CHAMPION FEMALE
June's May Rose Pride 353466, Everett Beaty.

JUNIOR CHAMPION FEMALE
Lassie Girl's Louise 430143, Robert Dale.

GET OF SIRE
1, Kelsey, Lesh and Nosker on get of Hilltop Que Vive Hambro 184762; 2, Everett Beaty on get of Kenfleur's Pilgrim Crescent 115615; 3, Louis Koldewey on get of Champion's Noble Boy 186553; 4, Peter B. Lehman on get of St. James Champion's Happy Boy 196379; 5, Peter B. Lehman on get of St. James Champion's Happy Boy 196379.

PRODUCE OF DAM
1, Kelsey, Lesh and Son on produce of Rosemary's Lassie Girl 287108; 2, W. H. Stults and Dale D. Moses on produce of Decatur's Belle 263741; 3, Everett Beaty on produce of June's May Rose Pride 353466; 4, Juanita and Barbara Lehman on produce of Audrey of Washington 363913.

CLUB HEIFERS
1, Huntington; 2, Adams.

PREMIER BREEDER
1, Ray Nosker.

West Central District Show

THE last of five 1935 Regional Guernsey Shows sponsored by the Indiana Guernsey Breeders Association was the West Central District Show held at the attractive City Park at Veedersburg, on Friday, August 17. This event, held in conjunction with the annual field day of the Indiana Guernsey Breeders Association, marked the second activity of this kind on the part of the breeders in what is officially designated the West Central District, although frequently referred to as the La Fayette District. Guernsey development has been gradually gaining in this section since about 1925, although these breeders are for the most part relatively new.

Last year's show at La Fayette attracted about thirty head and 100 people, and for an initial effort was regarded as quite satisfactory. This year's show attracted fifty head and 200 people. The cattle came from twenty-seven different exhibitors in the five counties of Fountain, Tippecanoe, Warren, Vermillion, and Carroll. Ralph Rinehart brought his cattle about seventy miles for this show. That the show was highly successful was evidenced from the ringside interest and from the unusually numerous and sincere expressions made by breeders to Dr. W. W. Yapp, after the judging. His reasons and explanations were interesting and thorough. This, after all, is the answer to these Parish or Regional Shows as they have been developed in recent years. Although they represent a tremendous amount of work by both the committees and the individual breeders, they fill a need as an edu-

(*Please turn to page 407*)

"Golden Guernsey" Gardens

A. R. Parker Company Feature Flower Show At Cousin Mary's Picnic

THE A. R. Parker Company, distributors of "GOLDEN GUERNSEY" milk in the South eastern Massachusetts district, developed an original method of distribution of "GOLDEN GUERNSEY" flower seeds last spring. They conceived the idea of working with one of the departments of the Brockton Enterprise, the daily newspaper published in the City of Brockton, which is the nearest city to the Home Plant.

Before making his appointment with this particular department of the daily paper, the A. R. Parker Company representative, Frederick E. Coombs, who rendered valuable aid in the promotional work involved in the project, armed himself first with a packet of the "GOLDEN GUERNSEY" seeds, and a very definite outline of the plan for their distribution. Second, he took along the annual report of the City Bacteriologist to the Brockton Board of Health, published in this same paper under date of February 27, 1935, showing the A. R. Parker Company "GOLDEN GUERNSEY" record, which was as follows: "Distributors of 100 quarts milk daily, all round quality of their products: A. R. Parker Company, 'GOLDEN GUERNSEY' milk—100 points—a perfect score."

At the close of this interview, the plan was accepted. The department which the company had chosen was the "Cousin Mary" page, the Daily Woman's and Magazine page of the Enterprise. No one could possibly make better use of these flower seeds than hundreds of these women, many of them interested Garden Club members, who designate themselves as "cousins" and who, through the columns of the paper, keep in touch with each other just as often as they choose.

The plan was put into operation by "Cousin Mary" immediately, and in like manner, the A. R. Parker Company lost no time in getting the list of cousins daily from the newspaper office, who desired the seeds. By May 10 over 1,000 packets had been distributed through the mail.

This feature of the Enterprise was originated about ten years ago by "Cousin Mary," who has devoted many years to newspaper work. The page was a success from the start, and each year the membership has been growing, so that she plans on approximately 100 new members yearly, and an exceptionally large group at the flower exhibit were charter members.

It is essentially a good-will page, its chief interest being to give those who have an urge to write, an opportunity to express themselves, either in prose or original poetry, and most of the page is contributed daily by members.

This was the plan: To give the seeds to these cousins of "Cousin Mary" and then when the "Parker 'GOLDEN GUERNSEY' Plots," as these gardens were to be designated, had reached their prime, they would entertain them at the "Old Homestead" at the Company's Plant. A flower show, with flowers from these plots, with the usual judges and awards would be held.

The previous year, Mr. Parker had entertained the "cousins" at their annual picnic party. His aunt, a woman of eighty-six years, a shut-in, and a loyal devotee of the page, was one of the "cousins," and the Old Homestead, which dates back to colonial days, was her former home.

(Please turn to page 407)

Part of the gathering at Cousin Mary's Picnic in front of the Old Homestead.

How Milk Sales Are Made

(*Continued from page 392*)

popular WLS radio stars, furnished entertainment throughout the afternoon and evening. The show was scheduled to start at two and continue until five; then at seven and through the evening until ten. It was advertised that all exhibits would be open during the hours from five to seven, as well as when the formal program was in progress, and it was difficult to tell from the crowds just when the intermission took place. Thousands who could not attend the full performance came to see the exhibits.

A Boy Scout troop established a First Aid Station on the grounds. A free bus was operated all during the performance between the farm and the nearest street car line. Everything was free—plenty of parking space, free admission to the grounds and all exhibits, and free entertainment. Refreshments were sold on the grounds.

"Dairy Day Exposition," stated L. W. Roszell, President of the J. D. Roszell Company, "was a lot of work for everyone in our organization, but we all feel it was one of the finest methods we have ever employed to acquaint the consuming public with the great care that surrounds dairy products from farm to home. The dairy industry as a whole in this community took on a more important aspect in the minds of consumers as a result of Dairy Day Exposition."

Mid-South Breeders At Gayoso

(*Continued from page 393*)

feature, with practically everyone present entering the competition with a keen spirit of rivalry. A part of the great 1935 show herd was included in the classes. Five contestants in the men's class, judging senior yearling heifers, tied for first honors, which were finally won by C. R. Youngman, Shelbyville, Kentucky, who was most proud of the registered Guernsey bull calf that was the prize in that class. The ladies' class was won by Mrs. F. A. Shaw, who is already one of the best lady judges of Hampshire hogs. Master Prentiss Turman, a member of the Horn Lake judging team, won the junior judging contest, and was very proud of the baby Hampshire pig which he won. The judging contests were supervised by Paul Potter, Dairy Agriculturist for the Frisco Railroad, assisted by Lawrence Colebank, County Agent, Jackson, Tennessee. Following the contests, the majority of the visitors made a tour of the dairy barns for a herd inspection.

Perhaps the most outstanding point of attraction at this year's Guernsey field day was a large frame, five feet wide and three feet high, containing twenty-three pictures, showing present and past Gayoso herd sires and their ancestry. This display featured the two sons and three grandsons of Langwater Steadfast 31672 that have been or are now being used. When looking at this collection of great animals, one realizes the value of it in arranging a herd breeding program.

The annual field day of the Mid-South Guernsey Breeders Association is a permanent and profitable institution. People from six states were present, indicating that it is spreading in its influence. In 1936, Gayoso Farms invite the Guernsey fraternity of the United States of America to come, look, listen and enjoy the day with the Association.

The breeders in attendance were vitally interested in the program, and scores lingered until dark, discussing the subjects previously presented by the speakers. Such a day is well spent for a breeder, who departs with more knowledge, more enthusiasm, and a will to go home and do everything possible to develop a better herd of Guernseys.

The fact that Karl B. Musser, Secretary of The American Guernsey Cattle Club, who had planned to be here for this field day and address the Southern breeders, was unable to come because of the death of the president of the Club, was the only disappointment of the day.

Rhode Island Meeting

(*Continued from page 396*)

13 at the Osteopathic Hospital under the auspices of Mr. Clark.

Noah Knight spoke of his early boyhood in Rhode Island, explaining his privilege in serving as vice president of the Rhode Island Association.

Professor John E. Ladd, of Rhode Island State College, complimented Mr. Clark on his selection of herd sires and reported that they knew of no herd which had shown as rapid development.

The new director of Agriculture and Conservation in the State of Rhode Island, Burton K. Harris, offered the cooperation of his department to Guernsey breeders.

Alfred C. Browning, manager of Horse Shoe Falls Farms, spoke briefly, as did Elsworth Bunce, who represented The American Guernsey Cattle Club.

Northwest Washington Parades Again

(*Continued from page 400*)

anyway. Another is Darigold Queen 372833, that will probably make fourth place in class GGG, as she already has 6180.4 pounds of milk and 320.36 pounds of butter fat in 165 days. Still another was Darigold Beauty 355940, with an unofficial record of 7614.6 pounds of milk and 462.4 pounds of butter fat in class GG. She is on retest in class EEE, and the Friedrichs boys think they will make a class leader out of her. The fifth daughter was Chuckanut Pansy 374080, on test in class GGG, with credits of 7910.3 pounds of milk and 348.64 pounds of butter fat in 282 days.

Another interesting group consisted of four daughters of Bear Canyon Ruby 253962. She was there herself, and has made two consecutive world records in classes DDD and BBB, although she now has been pushed down to second place in those classes. Three of the daughters were full sisters, sired by Darigold Prince 180582, two of them being Darigold Ruby 347807 and Darigold Queen 372833, described as Prince's daughters. The two younger daughters were a yearling and a heifer calf. Skagit County and the rest of the Puget Sound country is making its Guernsey history by breeding carefully selected bulls to such foundation cows as old "Ruby." There are plenty of cows here that will milk over fifty pounds at over ten years of age.

The Northwest Washington Guernsey Federation is an organization of the local or county Guernsey breeders associations of this district, and has been formed merely for the purpose of promoting district affairs. All members of the county clubs are automatically members of the Federation, and the district organization gets along without any dues, being merely a coordinating influence.

The cattle exhibited at this year's field day were all owned by Friedrichs Brothers, O. W. Gear and Emmett Egbert.

Missouri State Fair

(*Continued from page 397*)

Memphis Hotel Company to J. T. Buntin.

The Gaylord exhibit was second with five firsts and five seconds, including the senior and grand champion cow. Missouri breeders gained considerable satisfaction in the realization that this cow was Missouri bred. She is a product of one of Missouri's older, better and bigger herds, that of L. E. Vaughan, Webb City. This first prize three year old, with her full sister a year older, made a very difficult pair to beat in the produce of dam class in which the Gaylord herd took the first three places. The veteran grand champion of last year's shows, from Tom Cooper's herd, started out the 1935 season by repeating. He is the big, straight, nice quality Ohio bred bull, Radium S. W. 147106. Gayoso Farms' get of Woodbine's King of Beechwood 829949, A. R., again won the important class for get of sire. A total of sixty-five head were exhibited.

The following is a list of awards:

BULL CALF, 4 MONTHS AND UNDER 12
(Seven in the Class)

1, Gayoso Queen's Mare 223385, Gayoso Farms; 2, Glencliff Cowboy 226765, Glencliff Farm; 3, Glencliff Noble Pal 226766, Glencliff Farm; 4, Gayoso Dairymaid's King 226591, Gayoso Farms; 5, Gaylord's Diadem 226570, Gaylord Guernsey Farm.

BULL, 1 YEAR AND UNDER 18 MONTHS
(Four in the Class)

1, Langwater Valmead 219380, Gaylord Guernsey Farm; 2, Obidiah of Primrose 216826, Primrose Farm; 3, Cooper's Ramie 218964, Tom Cooper's Farm; 4, Glencliff Noble Buoy 225223, Glencliff Farm.

BULL, 18 MONTHS and UNDER 2 YEARS
(Four in the Class)

1, Gaylord's Famous 213604, Gaylord Guernsey Farm; 2, Gayoso Ina May's King 217228, Gayoso Farms; 3, Glencliff Jinx 226764, Glencliff Farms; 4, Cooper's Radium 214027, Tom Cooper's Farm.

BULL, 2 YEARS AND UNDER 3
(Four in the Class)

1, Gayoso Maud's King 209203, Gayoso Farms; 2, Glencliff Noble President 205865, Glencliff Farm; 3, Gaylord's Supreme 209438, Gaylord Guernsey Farm; 4, Cooper's Astor 211743, Tom Cooper's Farm.

BULL, 3 YEARS AND OVER
(Four in the Class)

1, Radium S. W. 147106, Tom Cooper's Farm; 2, Cooper's Marcander 196084, Gayoso Farms; 3, Magus of Primrose 200760, Primrose Farm; 4, Gaylord's Autocrat 198392, Gaylord Guernsey Farm.

COW, 4 YEARS AND OVER
(Seven in the Class)

1, Actor's Neshoba Fern 313823, Gayoso Farms; 2, Royalist's Charm of Fern Hill 229260, Gaylord Guernsey Farm; 3, Hallmark Queen Bess 214831, Gaylord Guernsey Farm; 4, St. Croix La Belle 276768, Tom Cooper's Farm; 5, Gayoso King's Peggy 357569, Gayoso Farms.

COW, 3 YEARS AND UNDER 4
(Five in the Class)

1, Fern Hill Jane 350577, Gaylord Guernsey Farm; 2, Entry, Primrose Farm; 3, Gayoso Nell 387463, Gayoso Farms; 4, Glencliff Noble Paula 360693, Glencliff Farms; 5, Gayoso Pride 424497, Gayoso Farms.

COW, 2 YEARS AND UNDER 3
(Seven in the Class)

1, Gayoso Alice 374201, Gayoso Farms; 2, Gaylord's Betsy S. 374060, Gaylord Guernsey Farm; 3, Gayoso Southern Queen 412332, Gayoso Farms; 4, Glencliff Noble Roberta 376547, Glencliff Farms; 5, Nonchalance of Primrose 384327, Primrose Farms.

HEIFER, 18 MONTHS AND UNDER 2 YEARS, NOT IN MILK
(Five in the Class)

1, Gaylord's Blanche 406904, Gaylord Guernsey Farm; 2, Gayoso King's Coral 412334, Gayoso Farms; 3, Glencliff Noble La Palina 446058, Glencliff Farms; 4, Gayoso Marhallo 445482, Gayoso Farms; 5, Orchid of Primrose 405096, Primrose Farm.

HEIFER, 1 YEAR AND UNDER 18 MONTHS, NOT IN MILK
(Seven in the class)

1, Gayoso Margaret 445483, Gayoso Farms; 2, Gayoso King's Patricia 445484, Gayoso Farms; 3, Cooper's Argie 398637, Tom Cooper's Farm; 4, Gaylord's Roxine 430082, Gaylord Guernsey Farm; 5, Olivia of Primrose 411929, Primrose Farm.

HEIFER CALF, 4 MONTHS AND UNDER 12
(Eleven in the Class)

1, Gayoso King's Fern 445486, Gayoso Farms; 2, Gayoso King's Red Bird 445485, Gayoso Farms; 3, Periwinkle of Primrose 431621, Primrose Farm; 4, Gaylord's Phyllis 430091, Gaylord Guernsey Farm; 5, Gaylord's Indian Queen 430086, Gaylord Guernsey Farm.

SENIOR AND GRAND CHAMPION BULL

Radium S. W. 147106, Tom Cooper's Farm .

JUNIOR CHAMPION BULL

Gayoso Queen's Marc 223385, Gayoso Farms.

SENIOR AND GRAND CHAMPION FEMALE

Fern Hill Jane 350577, Gaylord Guernsey Farm.

JUNIOR CHAMPION FEMALE

Gayoso Margaret 445483, Gayoso Farms.

BREEDER'S YOUNG HERD

1, Gayoso Farms, showing Gayoso Queen's Marc 223385, Gayoso Margaret 445483, Gayoso King's Patricia 445484, Gayoso King's Fern 445486 and Gayoso King's Red Bird 445485; 2, Gaylord Guernsey Farm, showing Gaylord's Famous 213604, Gaylord's Blanche 406904, Gaylord's Roxine 430082, Gaylord's Indian Queen 430086 and Gaylord's Phyllis 430091; 3, Primrose Farm, showing Obidiah of Primrose 216826, Orchid of Primrose 405096, Olivia of Primrose 411929, Periwinkle of Primrose 431621 and Pocahontas of Primrose 431623; 4, Tom Cooper's Farm, showing Cooper's Ramie 218964, Cooper's Argie 398637, Cooper's Argil 424530, Cooper's Ramona 435542 and Cooper's Albino 424533.

GET OF SIRE

1, Gayoso Farms on get of Woodbine's King of Beechwood 82949, showing Gayoso Maud's King 209203, Gayoso Southern Queen 412332, Gayoso King's Coral 412334 and Cooper's Argil 424530; 2, Gaylord Guernsey Farm on get of Bessie's Little Foremost 113044, showing Gaylord's Autocrat 198392, Gaylord's Supreme 209438, Gaylord's Blanche 406904 and Gaylord's Betsy S. 374060; 3, Glencliff Farms on get of Imp. Glencliff Nobleman 151512, showing Glencliff Noble President 205865, Glencliff Noble Paula 360693, Glencliff Noble Roberta 376547 and Glencliff Noble La Palina 446058; 4, Primrose Farm on get of Charity's Foremost 179869, showing Entry, Nonchalance of Primrose 384327, Olive Clarkson of Primrose 446893 and Orchid of Primrose 405096.

PRODUCE OF DAM

1, Gaylord Guernsey Farm on produce of Ada Glenwood's Jane 90730, showing Royalist's Charm of Fern Hill 229260 and Fern Hill Jane 350577; 2, Gaylord Guernsey Farm on produce of Hallmark Queen Bess 214831, showing Gaylord's Blanche 406904 and Gaylord's Indian Queen 430086; 3, Gaylord Guernsey Farm on produce of Connie of Appanoose 293396, showing Gaylord's Supreme 209438 and Gaylord's Corinne 445429; 4, Gayoso Farms on produce of Gayoso Actor's Lady Peggy 188647, showing Gayoso King's Peggy 357569 and Gayoso Pride 424497.

Doctored Pictures

(*Continued from page 391*)

viduals. After looking at each bull I was disappointed enough not to make a bid. It might be added, however, that I went to several other sales but the bulls I wanted sold for more money than I could scrape together.

The only remedy I suggest for your consideration is to pose your animals to the best possible advantage and instruct the photographer to deliver the pictures as taken. Do not return the proof and have it doctored up or give the photographer a call down for not making your cow or bull into an ideal.

My friend who traveled 3,000 miles this year to buy and then found the animal so far inferior to the sales picture, will agree with me in this article, but I know many of you men will not agree, except perhaps to yourselves.

Nevertheless, I have the same feeling towards retouched photo-

graphs as did the clergyman who preached a sermon one time when the late Calvin Coolidge attended his church.

"What did the preacher speak about?" inquired Mrs. Coolidge later in the day, as she had not attended the service.

"Sin," replied Mr. Coolidge.

"What did the minister say about sin?" questioned Mrs. Coolidge.

"He was against it."

Golden Guernsey Gardens

(*Continued from page 404*)

On Saturday, July 20, this plan culminated, and more than 500 cousins gathered at the spacious grounds of the Old Homestead at the Parker Plant. Specimens of the "GOLDEN GUERNSEY" Parker Plots were brought to the attention of this interested group of cousins, in a gayest of the gay exhibit.

Prizes were awarded in the various classes, and James E. Harper, Secretary of the Massachusetts Guernsey Breeders Association, was present to award the blue and red ribbons from the "GOLDEN GUERNSEY" Association, in the various classes exhibitied. Mr. Parker also awarded prizes of "GOLDEN GUERNSEY" milk, a quart a day for a week, in every class.

Much of the credit for the success of the flower exhibit was due to the untiring efforts of Miss Esther L. Ford, the "Cousin Mary" of the Brockton Enterprise staff, who compiles the magazine page. "Cousin Mary," in the midstof the hundreds of cousins, had a busy day, but a glorious one, surrounded as she was by the loyal spirit of the cousins assembled, expressed in so many different ways, and all with a common interest—the flower exhibit.

The display of flowers, attempted for the first time at a picnic, was good, despite the fact that the Parker plots had not anywhere reached maturity. Owing to this fact, the judge had planned for single specimen classes, which helped out those whose gardens had not brought forth many blooms. Miss Keith was assisted by her uncle Ralph Dow, who acted as clerk in the judging.

Winners were announced by Ralph Paulding, in behalf of the judge, as follows: Mrs. Wyman H. Briggs, Mrs. Warren Eldridge, Mrs. Nellie O'Brien, Mrs. Joseph B. Porter, Mrs. Lydia B. Wales, Miss Fannie Curtis, Miss Louise McPherson, Mrs. Hazel H. Sherman, Mrs. Elvira Seabury, Mrs. Edward F. Corson, Eugenia B. Trow, Mrs. C. L. Baker, Mrs. Bessie H. Porter, Jennie Fox and Mrs. Mary T. Freeman.

Age made no difference whatsoever, for young as well as old had the "GOLDEN GUERNSEY" Gardens, and this pleasant fact was often noted on the day of the exhibit when a young dainty miss was frequently seen chatting gaily with a feeble little elderly woman. Members listed at the flower exhibit ranged from six months to ninety-five years of age.

The whole spirit of the event staged at the Parker Plant was cordiality, augmented by an unusual spirit of friendliness, which added greatly to the delightful atmosphere created by the gorgeous blooms displayed from the "GOLDEN GUERNSEY" plots.

Indiana Parish Shows

(*Continued from page 403*)

cational factor in the industry, which has been sadly missed or omitted from the gradual development of our county, state and national show systems.

Paul S. Logan, La Fayette, was chairman of the general committee. However, the heavy load of putting the show across fell on the shoulders of the members of the committee nearer the location of the show, especially County Agent A. J. Hesler of the host county, J. G. Pyle, president of the Fountain County Guernsey Breeders Association, J. N. Spencer, vice president of the Indiana Guernsey Breeders Association, and Harry Gunn, manager of the Indiana Condensed Milk Company at Veedersburg. Partly because of the difficulties of the season and partly because of the inexperience of the breeders, entries were so slow in coming in that a printed catalog was not possible. However, quite full announcements were possible as the classes were judged.

As has been the practice for several years at the Indiana State Field Day, a judging contest was sponsored by the State Association. This was again ably managed by Assistant State Club Leader Harry Ainsworth, Purdue, assisted by Extension Dairyman E. T. Wallace. Twenty-eight boys, comprising eight teams from seven different counties, participated. The counties represented were Sullivan, Huntington, Tippecanoe, Parke, Howard, Boone and Fountain. The boys from Huntington County came 130 miles, and the boys from Sullivan County came eighty miles.

The Indiana Guernsey Breeders Association presented "GOLDEN GUERNSEY" Schaeffer pencils to each of the eight high boys and to the coaches of the three high teams, and The American Guernsey Cattle Club presented "GOLDEN GUERNSEY" watch charms to the three members of the high team. Following is the list of eight high boys in the order of their placing: Ralph Pollock, Russiaville; John Greenburg, West Point; Junior Gamble, La Fayette; Robert Davis, Attica; Emmet Routh, Lebanon; Roy R. Smock, Fairbanks; Max Orem (tied) Russiaville; Allen Woody (tied), Thorntown. The high team was from Tippecanoe County, in charge of H. K. McMillin, La Fayette, Agricultural Teacher in the Jackson Township High School. The second team was from Boone County, in charge of F. R. Willsey, Lebanon, and the third team was from Howard County, in charge of Damon Catron, Russiaville.

The breeders had given more effort to getting their cattle ready than has been the case in some other regional shows, and the cattle generally were of especially good quality. The grand champion cow, which incidentally was bred by exhibitor, would have shown well in the best of company. There was also a greater proportion of the cattle bred by exhibitor than has been the case in some of the Guernsey regional shows.

Following is the list of awards:

BULL, 3 YEARS AND OVER

1, Frederick of Weasel Creek 206475, Thelma F. Snyder.

BULL, 2 YEARS AND UNDER 3

1, Granger of Girsgreen 220683, George R. Slazas.

BULL, 18 MONTHS AND UNDER 2 YEARS

1, Mound City Buddie 213901, J. G. and W. E. Pyle; 2, Caroll of Fruitland 223759, Ralph Rinehart.

BULL, 1 YEAR AND UNDER 18 MONTHS

1, Sequel's Roosevelt 226716, Ralph Rinehart; 2, Major of Weasel Creek, Paul S. Logan; 3, Wilson's Bonelcho 219581, J. G. and W. E. Pyle; 4, Princesses' Sonny Boy 226657, Donald Carpenter.

BULL CALF, UNDER 1 YEAR

1, Illiana Inheritor's Nobleman 220505, Illiana Farms; 2, Ben Hur Countryman 227276, Gene Nesbit; 3, Kenfleur Dick Valet, H. C. Horneman and J. N. Spencer; 4, Duke Carrol of Layton Farm 226553, D. W. Glover; 5, Entry, Howard Snyder; 6, Fountain of Fruitland 221311, A. J. Hesler.

COW, 5 YEARS AND OVER

1, Kenfleur's Orinda Crescent 342777, H. C. Horneman and J. N. Spencer; 2,

Beauty Girl of Liberty Crest 356245, J. G. and W. E. Pyle; 3, Honeyville Cherry 281433, Helen Skinner.

COW, 4 YEARS AND UNDER 5

None in the class.

COW, 3 YEARS AND UNDER 4

1, St. James Champion's Lorelei 357629, Illiana Farms.

COW, 2 YEARS AND UNDER 3

1, Martha Batiste of Midway 412610, Charles R. Mather; 2, Sequel's Topsy 416806, Doris Witler; 3, Virmar's Lulu Belle 447056, M. C. Faust; 4, Golden Maid of Portage 395353, Grant Timmons; 5, Sequel's Star Bright 395670, Doris Rinehart; 6, Ben Hur Home's Nanette 414698, Gene Nesbit.

HEIFER, 18 MONTHS AND UNDER 2 YEARS

1, Milton's Dewdrop 412393, Everett Wickman; 2, Illiana Heiress 442614, Illiana Farms; 3, Roberta of Plainview 414652, Howard Snyder; 4, Ruby of Liberty Crest 421491, J. G. and W. E. Pyle; 5, Clearview Jess' Dicey 426354, Harold L. Williams; 6, Queen of Girsgreen 447893, George R. Slazas; 7, Morenci Gay Susie 412392, Robert G. Ralston.

HEIFER, 1 YEAR AND UNDER 18 MONTHS

1, Rosalyn Lee's Pet 414030, Lillian Davis; 2, Kenfleur's Foremost Lillian, H. C. Horneman and J. N. Spencer; 3, Joy of Locust Knoll 414388, Leona Robinson; 4, Venella's Isabelle 414031, Wayne Davis; 5, Ethel Estelle 413993, Robert Madaus; 6, Linda of Plainview 443530, Howard Snyder; 7, Morenci Beauty's Memorial 432534, Robert Ralston; 8, Dunlop's Dixie Ann 412928, Robert R. Crist; 9, Nanette's Honoriette 441185, Everette R. Wickham.

HEIFER CALF, UNDER 1 YEAR

1, Sequel's Eva 445865, Doris Rinehart; 2, Illiana Princess Pat 425695, Illiana Farms; 3, Morenci Bell's Lady 446578, Robert G. Ralston; 4, Kenfleur's Dicta Lil, H. C. Horneman and J. N. Spencer; 5, Annette of Brookside 227004, Raymond Zeigler; 6, Lula Belle of Midway 435475, Robert S. Mather; 7, Entry, Wayne Davis; 8, Bob's Winnie Mae 433317, Robert R. Crist; 9, Entry, J. G. and W. E. Pyle; 10, Delight's Eleanor of Portage 431578, Grant Timmons.

SENIOR AND GRAND CHAMPION BULL

Frederick of Weasel Creek 206475, Thelma F. Snyder.

JUNIOR CHAMPION BULL

Sequel's Roosevelt 226716, Ralph Rinehart.

SENIOR AND GRAND CHAMPION FEMALE

Kenfleur's Orinda Crescent 342777, H. C. Horneman and J. N. Spencer.

JUNIOR CHAMPION FEMALE

Sequel's Eva 445865, Doris Rinehart.

GET OF SIRE

1, Ralph Rinehart on get of Lillian's Sequel, Jr., 139062.

PRODUCE OF DAM

1, Ralph Rinehart on produce of Nelly's Nancy 92763; 2, Illiana Farms on produce of Sugar Grove Rose Bloom 423385.

Topsfield Fair

(Continued from page 399)

BULL, 1 YEAR AND UNDER 2

1, Rockingham Royal Sport, Rockingham Farm (B. A. 1); 2, Douglaston Prince Royal 214096, Alfalfa Farm; 3, Argilla Transformer 219184, Argilla Farm (B. A. 2); 4, Lincoln Crusader 213584, DeNormandie Farm (B. A. 3).

BULL, 2 YEARS AND UNDER 3

1, Alfalfa Farm Philosopher 203950, Argilla Farm, 2, Riveredge Crescent Plus Ultra 207994, Groton House Farm.

BULL, 3 YEARS AND OVER

1, Mussolini 199242, Alfalfa Farm; 2, Veda's Governor of Lincoln 200664, DeNormandie Farm; 3, Rockingham Prince Charming 215922, Rockingham Farm (B. A. 1); 4, Lynbrook Promise 161094, Kitchener Farm.

HEIFER CALF, UNDER 12 MONTHS

1, Alfalfa Farm Belladonna 427940, Alfalfa Farm; 2, Argilla Zinnia 431033, Argilla Farm (B. A. 1); 3, Wethersfield Maid of Honour, Wethersfield Farm; 4, Lincoln Twila 441962, DeNormandie Farm (B. A. 2).

HEIFER, 1 YEAR AND UNDER 18 MONTHS

1, Argilla Fides 420682, Argilla Farm (B. A. 1); 2, Wethersfield Billow, Wethersfield Farm (B. A. 2); 3, Rockingham May Lass, Rockingham Farm (B. A. 3).

HEIFER, 18 MONTHS AND UNDER 2 YEARS

1, Alfalfa Farm Dot 389506, Alfalfa Farm (B. A. 1); 2, Argilla Doret 398041, Argilla Farm (B. A. 2); 3, Meredith Folly 414320, Meredith Farm (B. A. 3); 4, Rockingham Hollella, Rockingham Farm.

COW OR HEIFER, 2 YEARS AND UNDER 3

1 Riverview's Gertrude 377398, Wethersfield Farm; 2, Rockingham Highlight 434784, Rockingham Farm (B. A. 1); 3, Argilla Claire 390536, Argilla Farm (B. A. 2); 4, Rockingham Hollil 430063, Rockingham Farm (B. A. 3).

COW, 3 YEARS AND UNDER 4

1, Argilla Favorite 365729, Argilla Farm (B. A. 1); 2, Glenburnie Irenette 396538, Catamount Dairies; 3, Patricia Gratis 362248, Alfalfa Farm.

COW, 4 YEARS AND OVER

1, Rockingham Princess Garnet 385106 Rockingham Farm (B. A. 1); 2, Green Meadow Sylvia 367109, DeNormandie Farm; 3, Golden Elen of Hill Girt 307716, Catamount Dairies; 4, Meredith Pauline 379790, Meredith Farm (B. A. 2).

SENIOR AND GRAND CHAMPION BULL

Alfalfa Farm Philosopher 203950, Argilla Farm.

JUNIOR CHAMPION BULL

Rockingham Royal Sport, Rockingham Farm.

SENIOR AND GRAND CHAMPION FEMALE

Riverview's Gertrude 377398, Wethersfield Farm.

JUNIOR CHAMPION FEMALE

Alfalfa Farm Belladonna 427940, Alfalfa Farm.

ADVANCED REGISTER COW

1, Rockingham Princess Garnet 385106, Rockingham Farm; 2, Green Meadow Sylvia 367109, DeNormandie Farm; 3, Argilla Favorite 365729, Argilla Farm; 4, Meredith Pauline 379790, Meredith Farm.

DAIRY HERD

1, Rockingham Farm, showing Rockingham Princess Garnet 385106, Rockingham Hollil 430063, Rockingham Hollara 443414 and Rockingham Highlight 434784; 2, Wethersfield Farm, showing Riverview's Gertrude 377398, Springwater Mermaid 280085, Lucy of Wood Homestead 277504 and Rosebud of Ware 216629; 3, Catamount Dairies, showing Glenburnie Milkmaid 2d 436232, Sheldegren Corette 375038, Glenburnie Irenette 396538 and Golden Elen of Hill Girt 307716; 4, Argilla Farm, showing Birchfield Monody 266480, Argilla Fanny Lee 337676, Argilla Claire 390536 and Argilla Favorite 365729.

GET OF SIRE

1, Rockingham Farm on get of Rockingham Prince Hollistar 199981, showing Rockingham Highlight 434784, Rockingham Hollil 430063, Rockingham Brilliant Hollistar 226130 and Rockingham Superb; 2, Argilla Farm on get of Dolly's Foremost of High Rock 67827, showing Argilla Flute 374822, Argilla Favorite 365729, Argilla Forgiveness 314385 and Argilla Fanny Lee 337676; 3, Kitchener Farm on get of Lynbrook Promise 161094, showing Adele of Kitchener 382336, Cherry of Kitchener 403042, Fairy of Kitchener 402463 and Vanity of Kitchener 276370; 4, Argilla Farm on get of Aiyukpa L. Czar 178703, showing Argilla Claire 390536, Argilla Cherry 407055, Argilla Cara Lee 420690 and Argilla Zinnia 431033.

PRODUCE OF DAM

1, DeNormandie Farm on produce of Bellaire's Alveda 299270, showing Lincoln Crusader 213584 and Veda's Governor of Lincoln 200664; 2, Argilla Farm on produce of Cynthia of Argilla 137742, showing Argilla Favorite 365729 and Argilla Forgiveness 314385; 3, Kitchener Farm on produce of Charity of Kitchener 249939, showing Cherry of Kitchener 403042 and Cerberus of Kitchener 220839; 4, Rockingham Farm on produce of Rockingham Della 320761, showing Rockingham Superb and Rockingham Hollella.

SPECIAL AWARDS

The Massachusetts Guernsey Breeders Association Guernsey Island Milk Jug to the winner of Junior Championship for Bulls.

Rockingham Royal Sport, Rockingham Farm.

The Massachusetts Guernsey Breeders Association Guernsey Island Milk Jug to the winner of Grand Championship for Bulls.

Alfalfa Farm Philosopher 203950, Argilla Farm.

W. C. Sills Silver Trophy to the winner of Junior Championship for Females.

Alfalfa Farm Belladonna 427940, Alfalfa Farm.

"The Argilla Farm Cup," offered by S. M. Merrill to the winning Advanced Register Cow.

Rockingham Princess Garnet 385106, Rockingham Farm.

The Massachusetts Guernsey Breeders Association Guernsey Island Milk Jug to the winner of Senior Championship for females.

Riverview's Gertrude 377398, Wethersfield Farm.

W. C. Sills Cup for Dairy Herd to consist of four cows in milk or close to freshening.

Rockingham Farm, showing Rockingham Princess Garnet 385106, Rockingham Hollil 430063, Rockingham Hollara 443414 and Rockingham Highlight 434784.

"The Rockingham Farm Trophy," offered by D. G. Tenney to the winner of the Get of Sire, four animals, any age, either sex.

Rockingham Farm on get of Rockingham Prince Hollistar 199981, showing Rockingham Highlight 434784, Rockingham Hollil 430063, Rockingham Brilliant Hollistar 226130 and Rockingham Superb.

"The Wethersfield Farm Cup," offered by Dudley P. Rogers to the winner of the Produce of Dam, two animals, any age, either sex.

DeNormandie Farm on produce of Bellaire's Alveda 299270, showing Lincoln Crusader 213584 and Veda's Governor of Lincoln 200664.

James DeNormandie Punch Bowl for the best cow, bred and exhibited by the owner, awarded annually.

Rockingham Highlight 434784, Rockingham Farm.

Illinois Valley Field Day

THE breeders in the trade territory of Peoria, who are banded together in an organization known as the Illinois Valley Guernsey Breeders Association, successfully held their first field day on Thursday, August 15, at the farm of Chris Yordy, Morton. About 150 breeders attended which, when compared with advanced estimates that varied from twelve to forty, indicates in a striking way the interest in Guernseys in this section of Illinois.

The setting for the field day was excellent. The splendid accomplishment of the Yordy herd in five years of membership in the Tazewell No. One Dairy Herd Improvement Association, gave the location significance. Chris Yordy is proud of his property, and keeps the farmstead at all times in splendid condition. With these neat as wax surroundings, a tent was pitched on the green lawn between the house and the barn. On the night previous to the field day Mr. Yordy had entertained about 350 of his Peoria milk and cream customers and friends in this same setting.

The morning program consisted of a judging contest in charge of Assistant State Club Leader, Frank Gingrich, with Extension Dairyman, Professor C. S. Rhode, as the official judge. Twenty-one boys from Logan, Tazewell and Knox counties competed. At the same time thirty adults from the nine counties of Douglas, Tazewell, Logan, Woodford, Knox, McLean, Peoria, Livingston, and Bureau also competed in an adult contest.

Later in the day a "GOLDEN GUERNSEY" Schaeffer pencil, supplied by Lyle Roszell, "GOLDEN GUERNSEY" distributor in Peoria, was awarded the winner of the junior contest, Robert Olinger, Abington, Illinois, Knox County, in the name of the Illinois Valley Guernsey Breeders Association. The Association presented a subscription to the Guernsey Breeders' Journal to the second boy, Ralph Detmers, Hopedale, Tazewell County, and a subscription to Hoard's Dairyman to the third boy, Darrell Rankin, Lincoln, Logan County. The runners-up to these three boys, tied for fourth, were Donald Crane, Lincoln, Logan County, and Wayne Burton, Galesburg, Knox County.

In the adult contest the Secretary of the Illinois Valley Guernsey Breeders Association, Lloyd Studer, Roanoke, Woodford County, was the high man, although his score lacked six points as high as the winner of the junior contest. In fact, his score would have placed him fourth in the junior contest. Paul Miller, Lincoln, Logan County, was second, while the two tied for third were L. E. Snyder, Hopedale, Tazewell County, and Clyde Olinger, Abington, Knox County. Others in the first ten included Harold Sutter, Tuscola, John I. Coslet, Tuscola, Miss Joyce Mae Coslet, Tuscola, Mrs. Ed. Strickfaden, Pekin, Gerald Sommer, Metamora, and W. T. Barnett, Washington.

At noon the visitors enjoyed their own bountiful basket lunches which Mr. Yordy supplemented with an ample supply of Guernsey milk and and the Roszell Dairy with ice cream.

Farm Adviser G. H. Iftner of the Tazewell County Farm Bureau, Pekin, acted as master of ceremonies in the afternoon. The program included remarks of welcome by Mr. Yordy, response by Edward Strickfaden, Pekin, President of the Illinois Valley Guernsey Breeders Association, and by Lyle Roszell, and a presentation of the herd, chiefly through the thoughtful arrangement of Cow Tester Jim Hoyt, assisted by R. L. Holden. The speech of the afternoon was made by M. M. Baker, owner of Robins Nest Farm, Peoria, formerly president of the Caterpillar Tractor Company, and active as the owner of the Baker-Hubbell Dairy, Peoria.

The meeting was regarded by all who attended it as highly successful. It furnished one more evidence of the activity and interest of the members of this Association.

M. M. Baker offered to give the Illinois Valley Guernsey Breeders Association a suitable cup to be awarded annually to the member of that Association who owns the highest record Guernsey cow of the year, the cup to be won three times in succession to become permanent property. This offer was made in connection with Mr. Baker's speech, the details of the award to be worked out later. At the close of the meeting, on motion of Davis Allen of Delavan, Mr. Baker's offer was unanimously accepted.

High Honors to Monmouth County

FOR the second successive year a Monmouth County, New Jersey, club member has won the prize for best fitted Guernsey animal at the Flemington Fair. This year the award went to Weston Dangler of Wayside who had his junior yearling Guernsey heifer fitted almost to perfection. The prize awarded for this honor was a Guernsey bull calf donated by George K. Large of Uplands Farms. Last year Wilton Dangler, brother of Weston, won this same honor.

Clide Williamson of Farmingdale was awarded the grand championship honors on her two year old heifer. She also won first on her bull one year old and under two.

Two other first places came to the county club members in the Guernsey show—one to Jack Morris on his three year old cow and the other to Weston Dangler on his junior yearling.

HOWARD J. STELLE

Pennsylvania State News

PENNSYLVANIA GUERNSEY BREEDERS ASSOCIATION
State Chamber of Commerce Building
Harrisburg, Pennsylvania

R. C. WIGGINS
Editor and Field Secretary

DIRECTORS
Walter Smedley, Media, Pa. ..... President
J. Will Mayes, Howard, Pa. ..... Vice-President
Benjamin G. Bushong, Columbia, Pa. ... Secretary
Ralph E. Flinn, Pittsburgh, Pa.
M. Park Breckenridge, Meadville, Pa.
Wm. F. Fretz, Pipersville, Pa.
Harold M. Leinbach, Reading, Pa.
Samuel Yost, Stillwater, Pa.
C. A. Hayden, Monongahela, Pa.
S. C. Price, Hazleton, Pa.
H. K. McCullough, Newville, Pa.
Captain Chester Wells, Wyalusing, Pa.

Bradford County Meeting

J. HANSELL FRENCH, Secretary of Agriculture, and Dr. Barnes, in charge of Bang's Disease control work of the Pennsylvania Bureau of Animal Industry, met with the Guernsey breeders of Bradford County at the beautiful farm of Captain Chester Wells, near Wyalusing, Pennsylvania, on Friday, August 16.

During the forenoon the fine herd of registered Guernsey cattle, fine barns and milk house were inspected. During the noon hour a very nice picnic dinner was served in cafeteria style in the Community Hall, which is a demonstration of the wonderful cooperative spirit existing in that district.

Following the dinner, Secretary J. Hansell French explained the duties and services rendered by the State Department of Agriculture and urged all those present to cooperate with his department for the betterment of Pennsylvania agriculture. Mr. French stated that his department was largely an enforcement agency and reported that six check testers in place of three were now employed to check the butter fat tests at the various milk receiving stations throughout the State.

Dr. Barnes told of the great progress being made throughout Pennsylvania in the control of Bang's Disease. He stated that some of the greatest progress was being made in the western part of Pennsylvania where entire areas are being tested. Many of these areas where the cattle have all been bred and raised on the farms have very few reactors. Dr. Barnes also explained the experimental work that is being done by vaccination in controlling this disease which has caused such heavy loss to many herd owners.

Brief remarks were made by P. N. Reber, County Agent of Bradford County; William P. Sick, production manager of Glendale Farms, Inc., that retails trademark milk in Wilkes-Barre and Scranton; Emil Oleson, formerly field secretary of the State Association, and R. C. Wiggins, present field secretary.

A. W. Wood, President of the Bradford County Association, presided, while Captain Chester Wells introduced the speakers.

Cumberland County Guernsey Tour

CUMBERLAND County Guernsey breeders joined in an auto tour on Thursday, August 29, when the farms of Ray S. Shoemaker, near Progress, Dauphin County; C. E. Cassel, of Hershey; Fairview Farms of Cornwall, and the farm of Howard B. Bomberger of Lebanon, were visited.

The first stop was made at the farm of Mr. Shoemaker, one of Pennsylvania's new breeders, where thirty head of registered Guernseys were exhibited, including the State Champion Guernsey bull at the 1935 Pennsylvania Farm Products Show.

Mr. Cassel is also a recent convert to the Guernsey breed, and is a member of the cow testing association, with a herd average of 7048 pounds of milk and 344.3 pounds of butter fat for the past year. A safety bull pen is used on this farm and was shown to the breeders. Fifty-five Guernseys are in production at Fairview Farms. The herd is blood tested and has an average butter fat production of 445 pounds of butter fat for the year.

Fairview Farms is one of the finest equipped dairy farms in that section of the State. It is also one of the oldest Guernsey breeding establishments in Pennsylvania, having been established in 1880. No females have been brought into this herd from the outside since 1885.

An up-to-date practical dairy establishment was viewed at the Bomberger farm. Mr. Bomberger is milking twenty-five cows which averaged 335 pounds of butter fat during the past year.

One of the interesting features of this tour was the fact that all the farms visited were producing and selling their milk as "GOLDEN GUERNSEY" Trademark milk. Mr. Shoemaker sells Guernsey milk to the Harrisburger Hotel and the Park Cafeteria, Mr. Cassel sells to the Pennsylvania Milk Products Corporation in Harrisburg, while Fairview Farms and Mr. Bomberger bottle and sell their milk in Lebanon, Pennsylvania.

County Agents A. S. Fronmeyer, of Dauphin County, and A. C. Berger of Lebanon County, directed the tour.

Indiana County Holds Annual Picnic

INDIANA County Guernsey breeders held their annual Guernsey field day and picnic at the farm of John R. Campbell, near Indiana, Pennsylvania, on Tuesday, August 20. Mr. Campbell owns the largest herd of registered Guernsey cattle in Indiana County and retails his own milk.

C. R. Gearhart, in charge of cow testing association work in Pennsylvania, gave a very interesting talk on advantages of cow testing association work. Many Indiana County Guernsey breeders are members of cow testing associations. Mr. Gearhart explained the advisability of taking advantage of the Herd Improvement Test in connection with cow testing association work. F. R. Hartzell, Manager of Rosemount Farms, Sharpsburg, Pennsylvania, urged every dairyman to enroll in a cow testing association and stated that it was through the cow testing association work that he discovered the possibilities of Gertrude Claire 99550, the cow that made a world's record under Mr. Hartzell's care and supervision.

Dr. J. J. Connolly of Indiana discussed the advisability of examining and treating cows for mastitis, or garget, and stated that this disease causes exceptionally heavy losses in many herds.

R. C. Wiggins, field secretary,

attended the meeting and gave a report of the business of the Association. Mr. Wiggins stated that "GOLDEN GUERNSEY" Trademark Milk sales had increased about 200,000 quarts over the previous year.

County Agent J. W. Warner, Carl Johnston and Frank Ginter, testers for the first and second cow testing associations, gave a demonstration on throwing cattle and trimming hoofs.

The meeting was largely attended and all enjoyed a basket picnic dinner during the noon hour.

Herd Improvement Association

W. A. CLARKE, member of the Chester County Guernsey Herd Improvement Association, reports the following five yearly records which were recently completed on his farm: Broadwater Dulcinea 345116, 8762.7 pounds of milk and 450.6 pounds of butter fat, testing 5.14 per cent, class FHI; Foremost Reliable's Primrose 354978, 9533.7 pounds of milk and 481.5 pounds of butter fat, testing 5.05 per cent, class GHI; Norwin's Queen 362207, 11976.5 pounds of milk and 618.5 pounds of butter fat, testing 5.16 per cent, class GHI; Thornton's Viola 363275, 9441.1 pounds of milk and 446.6 pounds of butter fat, testing 4.73 per cent, class GHI; Naomi of Hill Girt 360862, 10205.6 pounds of milk and 494.5 pounds of butter fat, testing 4.85 per cent, class FHI.

More Fine Records for Chester County Association

EDGAR W. Tiffany, tester for the Chester County Guernsey Herd Improvement Association, reports that Fannie of Sycamore Heights 267588, owned by W. A. Clarke, of Wallingford, produced 1308 pounds of milk containing 74.6 pounds of butter fat in class AHI for the month of July.

Marshallvale Dolly 336181, owned by J. A. Marshall, produced 1426 pounds of milk containing 68.5 pounds of butter fat in class AHI; Nonpareil's Royal Janet 317282, owned by A. P. Irwin, produced 1544 pounds of milk containing 64.8 pounds of butter fat in class AHI; Rebecca of Hilldene 307066, owned by J. B. Robertson, produced 1370 pounds of milk and 60.2 pounds of butter fat in class AHI; Mary Ann of Orchard Lane 286664, owned by Crum Creek Farms, produced 1178 pounds of milk and 64.6 pounds of butter fat in class AHI; May Butterscotch 229634, owned by Chesterbrook Farm, produced 1453 pounds of milk and 66.8 pounds of butter fat in class AHI; Westmont Farms had one cow which produced 1205 pounds of milk and 62.3 pounds of butter fat in class BHI.

Mr. Tiffany reports that Nonpareil's Royal's Kathi 335831, owned by A. P. Irwin, Chadds Ford, recently completed a 365 day record in class EHI of 12739.9 pounds of milk and 560.5 pounds of butter fat.

Central Pennsylvania Guernsey Cow Testing Association

THE report submitted by George Luse, tester for the Central Pennsylvania Guernsey Breeders Cow Testing Association, shows twenty-three herds tested and a total of 356 cows in the association.

We were also glad to note that members of the association are eliminating their unprofitable cows as soon as they find them. Getting the unprofitable cows of the herd should result in more profit from the cows remaining. This is just one of the advantages from keeping systematic production records.

For the month of July in the mature class the high producing animals were from the following herds: D. A. Morrow first, C. T. Crust second, Mayes and Vonado third, D. A. Morrow fourth, and J. E. Hindman fifth.

In the two year old class W. H. Pease was first, J. W. Burket and Son second, J. W. Hindman third, George Kosaber, fourth, and J. E. Hindman, fifth.

The high herds for the month were J. E. Hindman, first, with eleven cows on the honor roll, D. A. Morrow, six cows, and Russell J. Edwards, five. Eighteen herds in the association had one or more cows on the honor roll for the month of July.

We have had several new members start testing since the month of March; also some old-time members who are back after being out for some time.

H. C. MCWILLIAMS

Sam Tendler Sells More Guernseys

L. R. "ZEKE" HARRIS, manager of Brooklawn Farms at Morris Plains, New Jersey, has recently purchased through Samuel Tendler, the following Guernseys: Sunshine of Cinchona 290912 and Barbara of Cinchona 278911, both sired by that great bull, Whiteface's Leader of Oaks Farm 95383, A. R. In addition to these two cows, Mr. Harris also secured Noble's Butter Maid 268158, with a class G record of 10975.8 pounds of milk and 650.5 pounds of butter fat, and Julie of Warriston 2d 264724, a daughter of Pencoyd Crusader 126189, that was purchased recently by Dr. James E. Russell for use at Glenburnie Farm. Also included in the sale was a two year old daughter of Brookmead's Fred 182183. This heifer is known as Stirrup Cup 376446, and Mr. Harris considers her one of the best Guernseys he has in his herd of nearly 100 head.

So well pleased was the purchaser with these five animals from Sam's own Cinchona Farm that he wanted more Montgomery County Guernseys, and has just bought, through Mr. Tendler, four cows from A. J. Fell, of Daylo Farm. These four animals represent Mr. Fell's genius as a breeder of Guernseys which have made history in other herds as well as at home. Daylo Farm is one of the oldest Guernsey establishments in the Keystone State, and animals of Mr. Fell's breeding have done well both in the show and sales rings.

"Zeke" Harris was for many years manager of Mr. Howard Heinz's great herd at Rosemount Farm near Pittsburgh. Like many other men who know good Guernseys, but do not have the time to spare looking for them, he does the next best thing and that is—find out what Sam Tendler has listed before you go West. In case you never heard of "Sam," he was in charge of the well-known Pencoyd Farm from 1914 to 1927.

Penn Tales

The Arnold Brothers, Beaver Falls, have started testing their herd under the Herd Improvement Plan.

E. H. Baily and Sons, Oxford, have started testing their herd in the Herd Improvement Division.

E. F. Stewart of Colmar, Pennsylvania, one of our producers of "GOLDEN GUERNSEY" trademark milk, had the highest herd average in the Montgomery and Bucks County Dairy Herd Improvement Association. The cows were milked twice a day under ordinary farm care and produced an average of 49.1 pounds of butter fat and 1014 pounds of milk per cow for the month of July.

The bacteria count of 900 is proof of the very fine conditions under which trademark milk is produced on Mr. Stewart's farm.

Glenburnie Independent 161961 is now his senior herd sire, taking the place of Pencoyd Crusader 126189, which has gone to James E. Russell's Glenburnie Farm at Trenton, New Jersey.

Alva R. Long, of Portage, Pennsylvania, has purchased a bull calf dropped November 20, from Emmadine Farms. The sire is Valor's Quaker Boy 162139. The dam is Dunwalke Blanchette's Rosebud 221142, A. R., with a record of 11843.1 pounds of milk and 608.7 pounds of butter fat in class G. "Valor" is one of the fine sons of Langwater Valor 79775. Mr. Long is selling his large production of "GOLDEN GUERNSEY" milk under the trademark at Hollidaysburg.

Floyd S. Barlow reports that the Burnham Guernsey Dispersal Sale held July 31, at Strattanville, Clarion County, was very largely attended and the bidding was exceptionally brisk.

Mr. Barlow, who had charge of the pedigree work for Mr. Andrews at this sale, reports that the high cow sold for $295. The average for the sale, including old cows and young bulls calves, was $109.43.

Guernsey owners exhibited 101 of the 231 head of cattle shown at the Cumberland Dairy Show which was held at Mount Holly Springs, Cumberland County. H. K. McCullough, one of our directors, won grand champion ribbons in both the male and female classes. Further details of this show will appear later.

C. H. Irvin, manager of the William Irvin Company, of Big Run, which owns one of the largest and best Guernsey herds and farms in Jefferson County, signed a producer-distributor contract during the month. Their output of "GOLDEN GUERNSEY" trademark milk will be distributed in Punxsutawney, famous for its groundhog lore.

A. A. Thompson of Uniontown, has six very typy daughters sired by his "Climax" bull which are making very enviable records in classes G and F. The milk produced by these heifers is showing a very high color.

Claude Myers of Plumsteadville recently purchased twelve very fine registered Guernseys from Fred S. Port, of Clarion, Pennsylvania, whose large barn, containing a large portion of his harvest, was destroyed by fire.

Another High Herd

THE Guernsey herd of Chris Yordy, Morton, Illinois, was the high herd for 1934 in the Tazewell County, Number Two, Dairy Herd Improvement Association, according to James Hoyt, the tester, with an average of 410.2 pounds of butter fat for twenty-four cow years. In addition, this herd had the three high cows in the Association; the first with 580.2 pounds of butter fat was a grade Guernsey of unknown breeding, the second was Winner's Beauty 319492 with 10546 pounds of milk and 537 pounds of butter fat, a daughter of Winner of East View 105080, a former herd sire, while the third was another grade of unknown breeding with 529 pounds of butter fat. This herd also had the high two year old in the Association, Lady's Last of Pleasant Lawn 355344 with 8823 pounds of milk and 428.1 pounds of butter fat in ten months. She is a daughter of another former herd sire, Lilah's King Peter 135044.

The writer distinctly remembers having made quite a close examination of this herd several years ago, and at that time having been quite unimpressed with its merits. In 1930 Mr. Yordy entered the herd in the Dairy Herd Improvement Association, and has been in it continuously since. Following is the production for the last five years: 1930, 294.5 pounds of butter fat, ten cow years; 1931, 310.2 pounds of butter fat, 14.5 cow years; 1932, 321.5 pounds of butter fat, twenty cow years; 1933, 343.2 pounds of butter fat, 22.6 cow years; 1934, 410.2 pounds of butter fat, twenty-four cow years.

Three bulls have been proved. Winner of East View 105080, has five daughters averaging 393 pounds of butter fat out of dams that averaged 359 pounds of butter fat. This bull was used by Mr. Yordy two years and then sold before proving to Arthur Goodrich, Gibson City, Illinois.

Lilah's King Peter 135044 has five daughters that average 402 pounds of butter fat out of dams that averaged 397 pounds. He went to the yards before being proved.

Sedgly's Rilma's Ultimas 177248 has seven daughters that were tested this year.

Mr. Yordy is at present using quite an attractive dairy type bull, Little Caesar 191796. His first daughters have recently freshened in other herds. He was purchased from H. C. Baumgartner, Walnut, Illinois. The first daughters of his sire, Ruth's Prince Golden 154234, are now on test in the Dairy Herd Improvement Association in Mr. Baumgartner's herd. The dam, Clementine's Dorothy Mae 250369, has three records in the dairy herd improvement association as follows: 9086 pounds of milk and 448 pounds of butter fat as a two year old; 10685 pounds of milk and 522 pounds of butter fat as a three year old; 9370 pounds of milk and 439.1 pounds of butter fat as a four year old.

She is a full sister to Clementine's Ramona 313196 that some will remember as the calf club heifer with which Omar Baumgartner won first in the National Dairy Show 4-H Club Show in 1931, and with which he came back last year to win the cow class in the Illinois State Fair 4-H Club Show and to win third in the open show, in strong competition. This winning calf club calf that came back has also produced. She made 414.4 pounds of butter fat as a two year old in the dairy herd improvement association and 330 pounds as a three year old.

Mr. Yordy's high herd has been achieved by culling and by the feeding of grain the year around. According to tester Hoyt, the following practices that have been changed brought about the high herd.

Yordy used to:

1. Feed no grain in summer.
2. Feed no protein supplement.
3. Depended on blue grass and red clover pasture.
4. Let bull run with herd.
5. Did not give cow dry period unless she was so poor that she dried herself up.
6. Heifers freshened at any age.
7. Turned cows in the corn stalks in winter.
8. Bought replacements anywhere.
9. Was uninterested member of a Dairy Herd Improvement Association.

He now:

1. Feeds grain the year round.
2. Feeds balanced ration.
3. Now has rye pasture in the fall and sudan grass and sweet clover in summer along with red clover.
4. Built and uses good bull pen.
5. Every cow has at least five or six weeks rest.
6. Heifers must be nearly grown before freshening —at least twenty-six months of age.
7. Put up silo and uses it.
8. Buys only cows with records.
9. One of the most enthusiastic and one of the best cooperators.

Murray with Martin-Violette

R. F. (BOB) MURRAY has accepted a position with Ernest Martin, owner of Martin-Violette Farm, Goshen, Indiana. "Bob" is well-known among the Eastern herds as he was with Alfalfa Farm, Topsfield, Massachusetts, for several years, coming to that place from Dunwalke Farm in New Jersey. Mr. Murray will be in charge of the herd, and is already doing a little showing.

Advertising Sells Bulls

A. M. KENNEL, Honey Brook Manor Farm, Honey Brook, Pennsylvania, has recently sold several bull calves through his advertisement in the Journal. Mr. Kennel uses one-eighth page in every third issue. Sales have been made to S. Reed Kilgore, Delta, Pennsylvania, who purchased Royal Emblem of Honey Brook 225725; Spruce Hill Farm, New Freedom, Pennsylvania, bought Royal Laddie of Spruce Hill 227194. Vernis Kitterman, Shirley, Indiana, purchased Flying Hill Country Collection 226004 and Gilbert N. Meyer, McGregor, Iowa, secured Rose King Royal of Honey Brook 227686.

Receive Painting

THE Central Office has received a beautiful painting of Imp. King of the May 9001, A. R., and his daughters. This canvas was painted for the late F. Lothrop Ames and through the very great kindness of Mrs. Roger Cutler, the former Mrs. Ames, it has been given to The American Guernsey Cattle Club. It now adorns the walls of the Secretary's office and will be cherished by breeders for many years to come.

Roemer Bull to Wyoming

SUNSET GOLDEN WYOMING 226596 has been purchased by the University of Wyoming from Robert Roemer, Fort Collins, Colorado. The University has had under lease for the past eighteen months a maternal brother of the dam of this newly purchased sire Dolly's Autocrat 162699.

"Sunset Golden" is sired by Douglaston Lord Dewar 211818 and out of Sunset Golden Daisy 318377 that was national champion in FHI for a short time. She is one of the two best daughters of Cherub's Red Gold 151097.

Enlarges Herd

E. K. GAYLORD, Gaylord Guernsey Farms, Oklahoma City, has recently enlarged his herd by the purchase of the Williams herd at Shawnee, Oklahoma. The purchase included eight cows and three heifer calves. Mr. Gaylord also purchased fifteen head of cows and heifers in Missouri. These purchases were necessitated by the increased demand for "GOLDEN GUERNSEY" milk.

Adohr Makes 806

ADOHR STOCK FARMS, Reseda, California, reports the record of Surrogate's Secunda of Adohr Farms 231668 as 15701.0 pounds of milk and 806.5 pounds of butter fat in class A. California sunshine and good breeding, is what they say.

Drake Buys Periwinkle

L. J. DRAKE of Plano, Illinois, purchased from Mount Hope Farm, Williamstown, Massachusetts Mount Hope Periwinkle 256531 that held a class leading record in FF as tenth place. "Periwinkle" produced 13764.3 pounds of milk and 695.9 pounds of butter fat. She is sired by Itchen King 49803 and is out of Morna of Wilmington 142306.

Bethany-Homestead Bull Goes West

GEORGE EMDE, Happyholme Farm Lodi, California has purchased an outstanding young bull from Bethany-Homestead Farms, Honesdale, Pennsylvania. The young bull, Bethany Pretorian 225954, is a May Rose-Butterfat, a cross that is being successfully developed at Bethany-Homestead Farms. The cross combines the blood lines of Homestead Pharaoh 129323 and Butterfat Que Vive 131222. The young bull is sired by "Pharaoh," grand champion bull at the New York State Fair in 1931, and sire of eleven Advanced Register daughters. His dam is Bethany Butterfat's Dolly 338594 that has an Advanced Register record of 11484.8 pounds milk and 601.3 pounds butter fat in class F, and is again on test. She is sired by Butterfat Que Vive 131222, that has eight two year old daughters that averaged 600 pounds of butter fat, one of them a class leader. The dam of "Dolly" is Imp. Dairy Dolly's Beauty 182372, one of the great brood cows in the herd, that has a record of 669.2 pounds of butter fat in class A.

Bethany Pretorian 225954 is very similarly bred to Bethany Playmate 204359, a herd sire at Bethany-Homestead, and to Bethany Prince Archer 217425, a young bull consigned to the Hilltop-Rockingham Sale.

More Inquiries than in Four Years

"I HAVE had more inquiries for bulls and heifers in the last six months than in the previous four years. We also have a pretty fair crop." John W. Doring, Appleton, Minnesota.

Harold G. Ray to Disperse Herd

HAROLD G. RAY of Albion, Michigan, will disperse his herd at the farm on October 8. Twenty-five years ago, Harold Ray, then thirteen years of age, had the desire to own a Guernsey cow. With his savings of $100 he started out with his father's horse and road cart to see what he could find. He found a breeder who was willing to part with a thirteen year old cow due to calve within six weeks. She dropped a nice heifer calf, her last.

The following year his father purchased for him four yearling heifers and his first herd sire, Priscilla's May King 19209, a son of Langwater Dictator 15068. He was followed in the herd by Sequel's Prince 32288, a grandson of Imp. Masher's Sequel 11462. The next herd sire was M. A. C. Dauphin 51025, a grandson of Don Diavola of Linda Vista 23565 and out of Carrie of Hillhurst 34864 that has a record of 814.8 pounds butter fat in class AA.

Next in order came St. Austell Duke 76462 and then Kathryn's Africander of White Farms 108105, a son of Langwater Africander 57121. Practically all of the present herd of nearly sixty head are either daugh-

GORDON HALL

PURCHASING AGENT ***CONSULTANT***

I can be of helpful service to you in locating or rendering an opinion upon cattle in the East.

SNOWDEN LANE - PRINCETON, NEW JERSEY

ters or granddaughters of this bull.

The two herd sires now in use are Haven Hills Fashion 181706, a grandson of Langwater Hannibal 69279, and Starr Farm Prospect 217941, a grandson of Langwater Moonlight 160256.

Ridgebrook to Disperse

RIDGEBROOK FARM GUERNSEYS will be dispersed on September 24 at the farm, Fort Wayne, Indiana. The herd is owned by W. B. Frankenstein and is negative and accredited and contains some forty-five head. Ridgebrook Admiral 208809, a three year old, will be in the sale, as well as their junior herd sire, Trixy's Emperor of Ridgebrook 217553 and Ridgebrook Champion 226354. Roy S. Johnson will be the auctioneer, while Roy D. Hiatt will act as sales manager.

Blue Barns Farm Dispersal

A COMPLETE dispersal of the Blue Barns herd, owned by S. B. Faxon, Schenectady, New York, will be held at the Balston Spa Fair Grounds, Balston Spa, New York, on October 7.

This herd is headed by Imp. Aiyukpa Princess' Rex 110834. There are twenty-eight head of females, mostly descendants of Nestor's Galaxy Blanche 87504, A. R., and Warrior's Mayflower of Blue Barns 126472, A. R.

The Saratoga County breeders are consigning twenty head to the sale, making a total of fifty head to be offered. All animals are from accredited herds and they will be blood tested within thirty days prior to the sale.

Catalogs will be ready for distribution by the first of October.

Idaho State Picnic

THE twelfth annual picnic of the Idaho State Guernsey Breeders Association was held at Thousand Springs Farm, owned by Mrs. Minnie Miller, Wendell, on August 14. Nearly 700 people were present from all parts of Idaho and several from Utah.

The feature of the picnic was a contest to name the sire of seven cows on test. There were daughters of "King," "Peerless," and "Highness" in this contest. Bert Winegar of Wendell, won first place by naming all seven correctly. Mrs. Charles J. Pritzl of New Plymouth and Dean Maynard of Utah State Agricultural College, tied for second place with six correct.

After this contest, Duke of Thousand Springs 204202, a junior herd sire, and some of his get were led out for inspection. This bull is by Imp. Bickleigh of Thousand Springs 167933 and out of Imp. Ozanne's Daisy 105596 that has a record in class AA of 723.6 pounds of butter fat. "Duke" is siring some very fine calves of uniform type.

After a picnic lunch, at which Guernsey milk and ice cream were furnished by Thousand Springs Farm, the meeting was called to order by W. D. Fales, State President, who gave a brief address of welcome. Mrs. Miller then introduced the speakers. Ray Hinchclift, representing the directors of the Utah State Fair, gave a brief address and invited the breeders to exhibit and attend the fair which is being resumed after being closed for two years.

Dean Maynard was introduced and gave a short talk on breeding good cattle. Dr. Dallas, Federal Veterinarian, and Dr. White, State Veterinarian, also Lee Johnson, Commissioner of Agriculture, spoke briefly on the improvement in dairy cattle and farms in the district in the past twenty years.

Dean Iddings of the University of Idaho was the speaker of the day and everyone enjoyed his humorous stories and his talk on the comparison of the Guernsey cow on the Island of Guernsey and on our newly developed farms in Idaho.

C. W. Robinson, western field representative of The American Guernsey Cattle Club, gave an interesting talk about the Guernsey cattle that were on the Byrd Expedition to the South Pole.

Following her usual custom of giving a calf to the 4-H Club extension leader to be awarded to some 4-H club boy or girl for outstanding club work for the year, Mrs. Miller gave a son of Alice of Hagerman 171275, with a 577.8 pound record in class GG, that was a very pleasing individual. Mrs. Miller gave a very amusing account of her trip to South America when she delivered a son of Idalia of Edgemoor 85384 last winter.

—W. L. HENDRIX

STANDARD
MILK RECORD CABINET

SPECIALLY DESIGNED to save time, tedious effort and cost for Guernsey breeders doing Advanced Register testing.

THOROUGHLY TESTED for over one year in many herds doing Advanced Register work.

ENDORSED by the American Guernsey Cattle Club, Peterboro, N.H., on December 4, 1934.

RAPID-GROWING DEMAND on the part of Guernsey breeders throughout the United States.

Durable steel cabinet 4x6x11½ inches, contains milk report sheets in such form that original entry of milk weights at milking time are sent to breed headquarters at end of month **without recopying.** Also makes duplicate sheet for your files.

Users say entry of milk weights is more easily and quickly done than by any other system. **Many other advantages and conveniences.**

SEND POST CARD
FOR FULL DETAILS

STANDARD STATIONERY CO.
Waukesha, Wisconsin

Special Prices to Triple Letter Herd Test Associations.

MINNESOTA GUERNSEYS
For
Type-Production-Breeding-Health
Minnesota ranks fourth for number of registered Guernseys.
If you wish to buy Guernseys come to Minnesota or write
MINNESOTA GUERNSEY BREEDERS ASSOCIATION
303-J Gorham Bldg., Minneapolis, Minn.

When in need of
LIVE STOCK PICTURES
Send for
COOK & GORMLEY
Union Stock Yards, Chicago, Illinois

RECORDS mean a lot to the Guernsey breeder; they are essential in any line of competitive endeavor. We, too, pride ourselves in our records of satisfactory service to our many clients whom we have aided in keeping their records straight by supplying them with the necessary printed matter. We hope to be of service to YOU!
TRANSCRIPT PRINTING COMPANY • PETERBOROUGH, NEW HAMPSHIRE

J. L. HOPE
FLORHAM FARMS
MADISON, N. J.

GUERNSEY CATTLE

Aug 10/35

Beacon Milling Co
Cayuga. N.Y.

Dear Sirs

A little over forty years ago I made my first purchase - a heifer Calf from Ezra Michener which was necessary in order to qualify as an owner before membership in the American Guernsey Cattle Club could be granted.

Today I seem to be just where I started for I possess but One Guernsey. However I can say I have Enjoyed many a thrill in the interval.

In asking that my name be Erased from your mailing list I cannot let the opportunity pass without Expressing my Entire Satisfaction with the uniformly high quality of the products you have supplied and the courteous Service that was always in Evidence. In using Beacon products for so many years we of course felt we were doing Ourselves a Good turn.

Regretting that circumstances now take me out of the Market, I am Sincerely yours
J. L. Hope

RECEIVED
AUG 12 1935
BEACON MILLING CO., INC.
CAYUGA, N. Y.

"Thank you, Mr. Hope. We regret the loss of a distinguished customer, but we regret more the passing of a famous herd. We shall always be proud of the fact that for so many years we had the privilege of serving the Florham herd."

The Beacon Milling Co., Inc.
Cayuga, New York

Breeders Supplies

Application Blanks, Private Herd Books, and Other Supplies for Private Herd Records

TO AID GUERNSEY BREEDERS in keeping their herd records complete, the following specially prepared blanks have been printed and are for sale at our office:

BOUND BLANKS

Birth Reports, containing 100 blanks with duplicate sheets for private record	1.50
Application for Entry, containing 100 blanks with duplicate sheets for private records	1.50
Application for Transfer, containing 100 blanks with stubs	1.00
Service Certificates, containing 100 blanks with stubs	1.00

We will gladly furnish sample sheets of the supplies listed below.

PRIVATE HERD BOOKS

Sectional Post Binders 13x17 inches	4.00
Loose Leaves, 13x17 inches, for Sectional Post binders, per 100	2.50
Cover for Loose Leaf Pocket Herd Book (black) Limp Leather	2.00
Loose Leaves for Pocket Herd Books, two kinds, (1—Pedigree and sketch 15 generations) (2—Production and service record), 4¼x7¼ inches, per 100	1.00
Loose Leaf Ring Binder, 8½x11 inches, 101 pages	3.00
Loose Leaf Ring Binder, 8½x11 inches, 201 pages	4.00
Loose Leaves for Ring Binder, with or without lines per dozen	.25
Bound Journals, per volume	2.50

STABLE MILK SHEETS

With space for weight of each milking for one month conveniently arranged for adding.

For 25 cows, 18x23 inches—2 milkings per day, each .07 per dozen	.75
For 50 cows, 23x36 inches—2 milkings per day, each .15 per dozen	1.25
For 10 cows, 17x28 inches—3 milkings per day, each .09 per dozen	1.00

PEDIGREE BLANKS

11x17 inches (4 generations) per 100	1.25
8½x17 inches (3 generations) per 100	1.25
6x9 inches (6 generations) with sketch on back, per 100	1.00
6x9 inches (6 generations) without sketch, per 100	.50

A SUGGESTION

Purchase a loose leaf private herd book binder and when you register an animal have the pedigree written on the sheet specially prepared for the binder. When the pedigree is received insert in the binder and thus always have your private herd book complete.

DO NOT FORGET THE IMPORTANCE OF HERD RECORDS

THE AMERICAN GUERNSEY CATTLE CLUB

PETERBOROUGH, NEW HAMPSHIRE

Guernsey Show Ring Winners Do Produce

Do the winners in the show ring, which have such an effect on the breed type, produce enough to justify the attention given them? The management of the Dairy Cattle Congress has compiled figures which definitely show that these winners do produce.

With the assistance of the various breed associations the management of the Dairy Cattle Congress has secured production records for the cows shown in the aged cow, four year, three year, and two year classes for the six years, 1929-1934.

Records were obtained for 896 of the 1,798 cows shown in the four classes during the six years. Some cows which were on test at the time the data was obtained have completed records now, no effort was made to obtain the records on cows in Canadian herds, and a few other cows with production records may have been missed, but records were secured on a large number of cows so as to make the findings fairly accurate. Five hundred forty-seven of the 896 cows with records placed in the money as compared to 503 of the 902 without records which were in the money.

The average production for the 547 cows of all breeds which placed in the money is high enough to justify conviction that breed type and production do go hand-in-hand. It was: 517 pounds of butter fat and 10514 pounds of milk. The average by classes was: Aged cow, 588.8 pounds of butter fat and 12053 pounds of milk; four years, 537.5 pounds of butter fat and 10821 pounds of milk; three years, 486 pounds of butter fat and 10016 pounds of milk; two years, 458.9 pounds of butter fat and 9166 pounds of milk.

The average production of all cows which were first place winners was: 592 pounds of butter fat and 13942 pounds of milk. By classes it was: Aged cow, 632 pounds of butter fat and 14866 pounds of milk; four years, 609 pounds of butter fat 14325 pounds of milk; three years, 576 pounds of butter fat and 13778 pounds of milk; two years, 564 pounds of butter fat and 12500 pounds of milk.

For the purpose of comparison with records of other cows in their own breed, the records of cows in each breed were tabulated separately.

The Advanced Register Division of The American Guernsey Cattle Club very kindly furnished the management of the Dairy Cattle Congress the production records on all cows shown which had records. In the six year period 308 Guernsey cows were shown in the four classes and of that number 180 had production records. Out of the 180 cows with records, 128 placed in the money as compared to sixty-five of the 128 without records which were in the money. The 128 cows in the money had an average of 534.1 pounds of butter fat and 10559.3 pounds of milk.

The average production records by classes were: Aged cow, 551.7 pounds of butter fat and 10945 pounds of milk; four year, 550.4 pounds of butter fat and 10516.4 pounds of milk; three years, 517.5 pounds of butter fat and 10736 pounds of milk; two years, 497.9 pounds of butter fat and 10260.5 pounds of milk.

Here again is proof that breed type must have something to do with production for the average production of the blue ribbon

(*Please turn to page 420*)

FOR SALE

Foundation stock from big producing A. R. Guernseys, blood tested, approved certificate number 48, Federal Accredited.

Cathedral Farms **Oneonta, N. Y.**

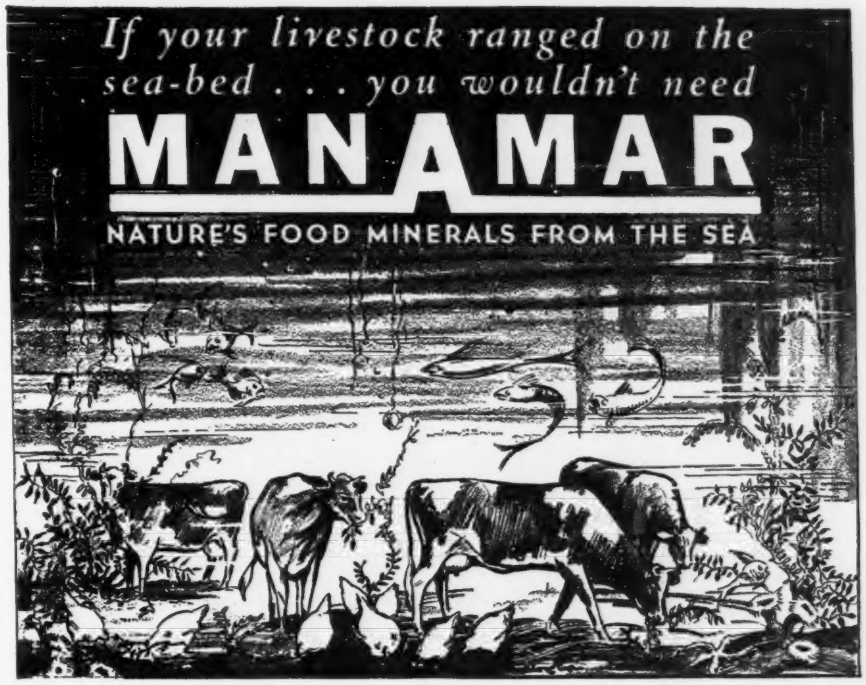

No Reproduction Troubles in Your Cattle If You Had This Pasture

ManAmar comes from the sea, Nature's great reservoir containing all of the mineral elements essential to health and vigor. ManAmar in the ration provides these mineral elements in easily assimilated form. Where ManAmar is used, serious reproduction troubles cease (disappear)—and cows show better, more profitable production records. . . Write for Booklet, "*The New Way to Feed Minerals.*" It's Free.

Philip R. Park, Inc., Dept. 26, 612 So. Dearborn St., Chicago, Ill.

MANUFACTURING PLANT: SAN PEDRO, CALIF.

Copyright, 1935

• BODY SOLUBLE • EFFICIENTLY ASSIMILATED •

★ INSIST ON MANAMAR IN YOUR FEEDS ★

Breeders' Bookshelf

MANAGEMENT

DAIRY CATTLE AND MILK PRODUCTION, By Dr. C. H. Eckles. Common-sense information on increasing production, raising calves, selecting a sire, feeding economically, and other details that mean the difference between success and failure. Over 40,000 copies in use. 611 pages, 98 illustrations, $4.00.

PRINCIPLES OF DAIRYING, H. F. Judkins, second edition by Richard W. Smith, Jr. This book covers the general scope of the dairy industry. Composition and properties of milk. Sampling of milk and cream. The Babcock test for whole milk. Essentials in the production and handling of Market Milk on the farm. 316 pages. $3.00.

BREEDING

BASIS OF BREEDING, By Leon F. Whitney, author of a series of articles appearing in the Journal under the title of "The A B C of Breeding." A book that every breeder should have on his bookshelf. One of the best written books on breeding to be had. 260 pages, profusely illustrated, easily read. $3.00.

BREEDING PROFITABLE DAIRY CATTLE, By E. Parmalee Prentice. A book for practical dairymen, for breeders, and for all who are interested in reducing the cost of producing milk and increasing the farmer's profit. $2.50.

BREEDING AND IMPROVEMENT OF FARM ANIMALS, By V. A. Rice. First published in 1926, now thoroughly revised, 1934. Used as a text in over 40 schools and colleges, but written in a style which the practical breeder and layman can understand. Carries a full discussion of selection based on performance and pedigree indexes. 516 pages, 141 figures, 93 tables. $4.00.

ANIMAL BREEDING, By Laurence M. Winters. This is the second edition, thoroughly revised. Is used in many schools and covers the biological background, reproduction, heredity and the practice whereby breeders of the past and breeders of today have accomplished results. 389 pages, 103 figures. $3.75.

MARKETING DAIRY PRODUCTS

MARKETING DAIRY PRODUCTS, By Roland W. Bartlett. A discussion of marketing from three angles—the agencies interested, the aims of these agencies and the price plans used for marketing milk. It is the first treatise on cooperation in marketing dairy products. $4.00.

MARKET MILK, By Ernest Kelly and C. E. Clement. Second edition. One of the best books on the subject of marketing milk on the market. This book deals with market milk, dairy farm inspection, scoring milk, cost of producing milk, methods of supplying consumers with milk, transportation, pasteurization and milk delivery. 489 pages. $4.50.

DISEASE CONTROL

SEX HYGIENE AND REPRODUCTION OF CATTLE, By Dr. W. W. Williams. The most concise and complete book yet published on the causes and prevention of abortion and sterility. Its easy reading, clear instructions and its scientific accuracy give it a permanent value for any breeder. 252 pages, 55 illustrations. $2.00.

PRINCIPLES OF ANIMAL HYGIENE AND PREVENTIVE VETERINARY MEDICINE, By Dr. Leunis Van Es. Veterinarians, Livestock producers and others will find this book an excellent summarization of the literature in the light of the author's experience. Here is found authoritative information on every topic of animal preventive medicine. 768 pages. $6.50.

LIVESTOCK AND POULTRY DISEASES, By Dr. W. A. Billings. A complete source of information on causes, prevention, symptoms and treatment of diseases of farm animals. 520 pages, 54 illustrations. $3.50.

HEREDITY IN LIVESTOCK, By Christian Wriedt. Tells shortly and clearly how you can benefit from the modern discoveries in heredity. 190 pages, 70 illustrations. $3.00.

GUERNSEY BREED BOOKS

LANGWATER GUERNSEYS, By William H. Caldwell. This is the story of the life nd work of F. Lothrop Ames in the developing and breeding at Langwater Farm. Invaluable to the new breeder, and of great help to the older one. Price $5.00.

GLENWOOD GIRLS, By William H. Caldwell. It is the story of what the Glenwood Girl family has contributed to the development of Guernseys and is a testimonial to the efforts of Ephraim T. Gill. It is published by Henry W. Leeds and may be secured by request from The American Guernsey Cattle Club.

HOW TO ORDER BOOKS

Add 15¢ per volume to cover packing and mailing charge and send check or money order for the price listed, addressed to:

Breeders' Bookshelf
84 Main St., Peterborough, N. H.

Money spent for Books is a sound investment.

The New A. R. Volume

Volume 3 of the Advanced Register supplements the Advanced Register Volumes 1 and 2, and covers the data from June 15, 1933, to January 1, 1935.

These two Volumes have been called the Gold Book because of the information they contain regarding the breed. The New Volume, like Volumes 1 and 2, lists the State Champions, the Advanced Register Sires, Great Producing Dams and the records made in the Advanced Register during the year and a half mentioned.

$2.00 per Volume

The Price of Volume 3 is $2.00, or in combination with Volumes 1 and 2, making a complete set, the price is $10.00.

Order Now!

The
American Guernsey Cattle Club
Peterborough, New Hampshire

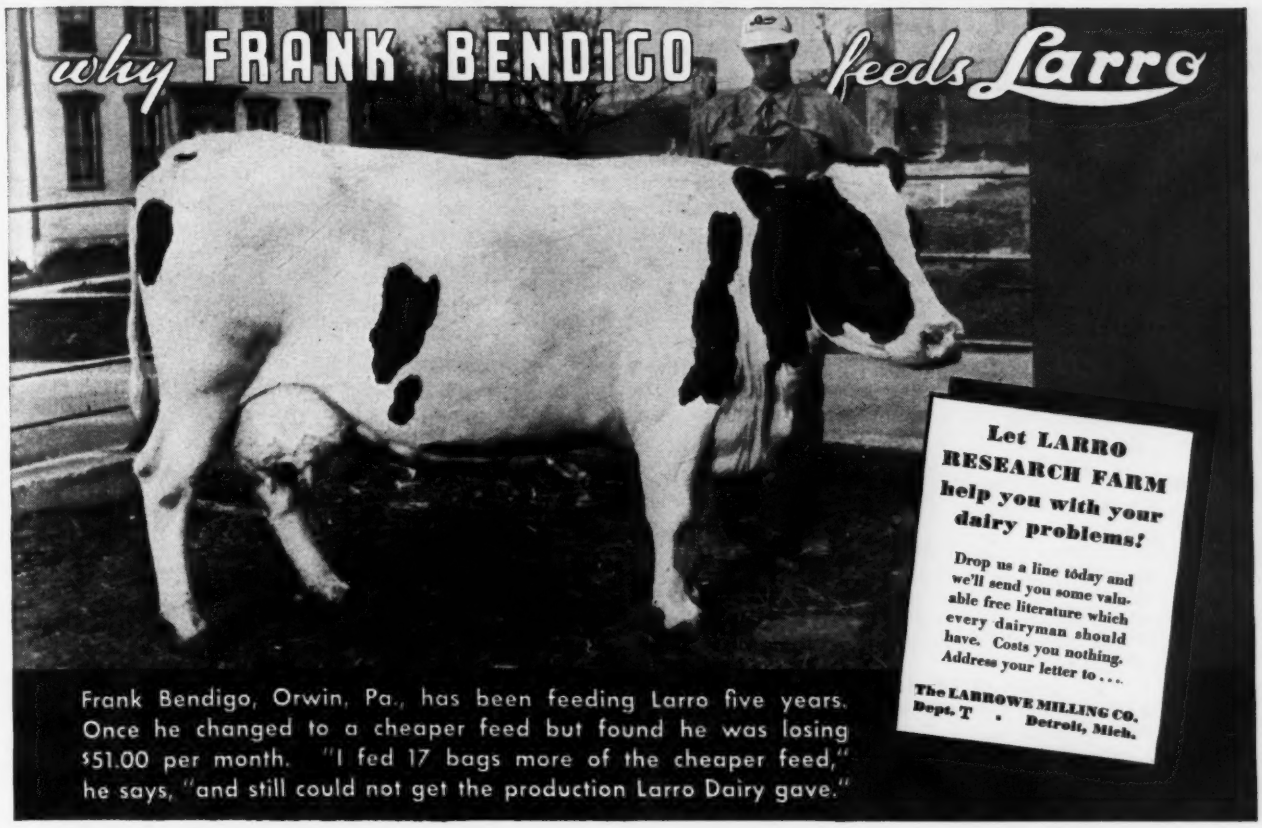

Three or More Advanced Register Records

September of Ox Bow Farm 268628

Lbs. Milk	Lbs. B. F.	Class
6422.1	275.6	GGG
7490.0	342.4	EEE
8201.6	392.1	C
9268.2	420.1	AAA

Owner: Ox Bow Farm, Alpena, Michigan.

Waddington Mary 208050

Lbs. Milk	Lbs. B. F.	Class
9070.5	547.9	AAA
9212.1	553.2	AAA
8861.9	530.6	AHI

Owner: Charlton Yarnall, Newtown Square, Pennsylvania.

Drummer Boy's Heiress 245960

Lbs. Milk	Lbs. B. F.	Class
9155.4	436.4	BBB
8959.5	443.7	AAA
9479.2	454.8	AHI

Owner: Charlton Yarnall, Newtown Square, Pennsylvania.

Lady Dolly Mae 345525, owned by M. F. Shore, Cycle, North Carolina, produced during the month of April 1731.1 pounds of milk and 100.23 pounds of butter fat, in class D.

Woodside Advertising

Samuel N. Root, owner of Woodside Farms, Landisville; Pennsylvania, is a great believer in advertising. Special letters are distributed to the customers of Penn Dairies, his distributor, inviting them to visit Woodside Farm and see his herd of fine Guernsey Cattle and the sanitary manner in which the milk is handled. Besides the use of letter advertising, Mr. Root also makes use of roadside advertising.

Long Improves Dairy Plant

Alva R. Long of Portage, Pa., is making extensive improvements and additions to his dairy plant. He anticipates a large increase in his "GOLDEN GUERNSEY" trademark milk business.

Pebble Hill Farm Sells Under Trademark

The Pa. State Association has signed a contract with Pebble Hill Farm, owned by Mrs. Florence N. Shaw of Doylestown, for the distribution of "GOLDEN GUERNSEY" trademark milk.

This is one of the finest Guernsey farms near Doylestown. A modern milk plant is being erected and the latest equipment installed for the production of trademark milk.

Testing Again

W. A. Stoneman, Belle Vernon, Pennsylvania, has started testing his herd under the Herd Improvement plan.

Harold F. Pyle has started testing his cows under the Triple Letter Herd Test in the herd of E. Baker Pyle, Brightside Farm, Phoenixville, Pennsylvania.

A Booster for Golden Guernsey

Ray S. Shoemaker, Harrisburg, Pa., owner of the grand champion Guernsey bull at the 1935 Farm Show, is one of the greatest boosters of "GOLDEN GUERNSEY" milk sold under the Trademark. Advertisements on the menu cards at the Harrisburger Hotel and in his cafeteria have created a greater demand for Trademark "GOLDEN GUERNSEY" milk.

IMPROVED
"PELOUZE" Dairy Scales
Three Sizes: 40, 60 and 120 lbs.

Our new Dairy Scales have extra large dials of genuine vitreous porcelain, acid-proof, non-corrosive and permanent—wide graduations easy to read. They have patented adjustable index pointers for obtaining tare weight of empty pail.

"Pelouze" Scales are warranted accurate and made to comply with the Departments of Weights and Measures in all States. Order through any leading supplyhouse. Specify "PELOUZE." Send for circular.

PELOUZE MANUFACTURING COMPANY
232-242 East Ohio St., CHICAGO

The 100% Club

All members of the Guernsey Breeders' Associations listed here subscribe to the JOURNAL.

If you are in the market for Guernseys, write the secretary of any of the clubs, or several of them, and they may be able to help you locate your wants.

California

Central California Guernsey Breeders Association, C. E. Fisher, Sec., Hughson.

Idaho

Inland Empire Guernsey Cattle Club, Mrs. Emil S. Boller, Sec., Potlatch.

Indiana

Adams County Guernsey Breeders Association, Reinhold Koldewey, Sec., Decatur.

Elkhart County Guernsey Breeders Association, A. H. Michel, Sec., Goshen, R. R. No. 2.

Howard County Guernsey Breeders Association, Russell Newby, Sec., Russiaville, R. 1.

Huntington County Guernsey Breeders Association, Fred A. Loew, Sec., 916 Himes Street, Huntington.

Randolph County Guernsey Breeders Club, P. O. Shierling, Sec., Saratoga.

Iowa

Iowa Guernsey Breeders Association, Philip Mahr, Sec., Indianola.

Michigan

Genesee County Guernsey Breeders Association, A. D. Alldredge, Sec., Flint.

Missouri

Marion County Guernsey Breeders Cattle Club, William Frankenbach, Sec., Hannibal, R. 1.

Nebraska

Nebraska Guernsey Breeders Association, O. H. Liebers, Sec., 1300 South 40th Street, Lincoln.

New York

New York Guernsey Breeders Co-operative, Inc., B. J. H. Rikert, Business Manager, 305 Fayette Park Building, Syracuse.

North Carolina

Guilford County Guernsey Breeders Association, W. C. Fleming, Jr., Sec., Greensboro.

North Carolina Guernsey Breeders Association, W. W. Fitzpatrick, Sec., Rougemont.

Pennsylvania

Cambria County Guernsey Breeders Association, W. J. Hoover, Sec., Patton.

Chester County Guernsey Breeders Association, H. M. Pate, Chadds Ford Junction.

Washington

Lewis County Guernsey Cattle Club, R. B. Ticknor, Sec., Centralia.

Yakima Valley Guernsey Breeders Association, J. L. Addington, Sec., R. 7, Box 343, Yakima.

Skagit County Guernsey Cattle Club, G. O. Bates, Sec., Burlington.

Show Ring Winners Do Produce

(Continued from page 417)

Guernseys was well above the average of all Guernseys in the money. The average of all first prize cows was 563 pounds of butter fat and 11343 pounds of milk, while the average by classes was: Aged cows, 665 pounds of butter fat and 13668 pounds of milk; four years, 525 pounds of butter fat and 10247 pounds of milk; three years, 585 pounds of butter fat and 11060 pounds of milk; two years, 540 pounds of butter fat and 10398 pounds of milk.

For the sake of comparison the average production of all cows in the money for each of the other breeds is listed here: Holsteins, 643.5 pounds of butter fat and (records only for last two years on milk) 19257.2 pounds of milk; Brown Swiss, 569.75 pounds of butter fat and 14527 pounds of milk; Jerseys, 473.1 pounds of butter fat and 8565 pounds of milk; Ayrshires, 415.13 pounds of butter fat and 9210 pounds of milk.

The average of the blue ribbon winners in the other breeds follows: Holsteins, 702 pounds of butter fat and (milk records for last two years) 19319 pounds of milk; Brown Swiss, 667 pounds of butter fat and 19429 pounds of milk; Jerseys, 501 pounds of butter fat and 9854 pounds of milk; Ayrshires 402 pounds of butter fat and 9502 pounds of milk.

WALLACE INMAN.

Good Achievements

R. E. BOSMAN, tester for the Labette-Montgomery Dairy Herd Improvement Association of Kansas, reports that four out of six herds to receive honor roll certificates were Guernseys. These included the three high herds in the association.

The Feess Paramount Dairy, Parsons, with sixty-two cows, averaged 393 pounds of butter fat; E. O. Shears, Parsons, with twenty-two cows, averaged 340 pounds of butter fat; Glencliff Farm, Independence, with twenty-seven cows, averaged 332 pounds of butter fat, and W. Carleton Hall, Coffeyville, with twenty-seven cows, averaged 301 pounds butter fat.

"Terryo" Makes 17110 Pounds of Milk

WHILE Terryo of Bass Farms 157227 did not produce enough to be placed on the class leading page, she gave enough to receive some mention. In class A "Terryo" made 17110.1 pounds milk and 805.6 pounds butter fat. She is owned by Friedrichs Brothers, Bow Washington, and was bred by Daniel W. Bass of Seattle. In age, she is past twelve years.

864 Pounds of Fat

ONE of those Brant Rancho cows in California has finished with 16408.2 pounds of milk and 864.3 pounds of butter fat in class A. Of course she is owned by D. O. Brant, Canoga Park. When Rancho Cavalier's Priscilla 329945 began her record, she was not quite six years old.

"Polly" 100 Per Cent Over

POLLY of Burkeville 222440, owned by George Watts Hill, Quail Roost Farm, Rougemont, North Carolina, has finished her test with more than 100 per cent over requirements. "Polly" has produced in class A, 14697.8 pounds of milk and 820.5 pounds of butter fat. Of course, she is a daughter of High Point Prince Maxim 104016, as "Fitz" would say.

Breeders' List

Maine

Portland Farms, Ivory A. Hall, South Portland.

Maryland

Mount Ararat Farms, Dr. Joseph I. France, Port Deposit.

New Jersey

Hollow Hill Farm, Mr. and Mrs. Paul Moore, Convent.

Texas

Lawnview Farm, Louis Mackensen, R. F. D. 1, Box 18, Houston.

Virginia

Hop Yard Farm, Alvin T. Embrey, Sealston.

STROHMEYER, Inc.
Photographers of Animals
White Plains - Box 788 - New York

PEDIGREES
4 Generation
1 copy $1.00 3 copies $1.25 25 copies $2.00
WRITE FOR CATALOG PRICES
Wisconsin Live Stock Advertising Company
Madison, Wisconsin

TROUBLES BEGIN ON THE INSIDE!

IT'S DARK and mysterious on the inside of a cow. That's why it's hard to understand the failure or breakdown of valuable cows. But if cows had windows so you could look inside, you'd discover them sapping their own "flesh and bones" to finish out a feed that's short in the things needed for making milk and building a calf. You'd realize the importance of feeding to a cow's inside needs.

The ingredients in the Cow Chow milking ration are synchronized to give cows everything needed. Not too much of one nor too little of another —just the right amount of every needed ingredient. That's why you can be sure of sustained production over the complete milking period without the danger of inside teardown when you put your herd on the Purina 8-4-40 Plan of feeding. You'll get milk at a lower cost, too!

When you go to town, stop in at your Purina dealer. Let him tell you about the new Dry and Fitting Chow made especially to take care of the needs of a cow before and after calving. Hear what he has to say about the Cow Chow milking ration approved by the Purina Research Farm for your locality. You'll find it mighty profitable in using your home-grown feed to advantage.

PURINA MILLS
897 Checkerboard Square, St. Louis, Mo.

Western Washington Tours

By C. W. Robinson

For the second consecutive year the Guernsey breeders of the counties west of the Cascade Mountains in Washington have combined their ten or a dozen field days, tours, shows and other summer events into a solid two weeks of Guernsey travels. Besides concentrating the Guernsey promotion activities in this natural geographical division, it enables visitors from adjoining counties or from a distance to take from one to fourteen days on a Guernsey vacation—a postman's holiday for many of them, but enjoyable and instructive, nevertheless.

This year they had the cordial cooperation of the British Columbia Guernsey Breeders Association. There has always been a most friendly interchange of visits back and forth across the line, and there is also an interchange of breeding cattle. The British Columbians took care of the schedule for the first two days, and their hospitality is very much appreciated.

Unfortunately for the numbers involved, the first week or so of the travels brought the best harvest weather and the ripening of crops at the same time, so the attendance was necessarily curtailed. The axiom, "Make hay while the sun shines," applies to Guernsey breeders as well as to other farmers, and to oats as well as to hay, so many who would have been on the travels were in the field. The attendance of from twenty to eighty-five on each day of the two weeks was especially gratifying, in view of the good harvest weather. Those who made all or part of the two weeks saw a lot of good cattle, bought and sold some, and renewed or built new Guernsey friendships.

Among the guest speakers who attended one or more days of the travels were Dr. Otto J. Hill, Extension Dairyman of Washington State College; Professor Ralph Hodgson, of the Western Washington Experiment Station; and George N. (Guardian) Angell, Field Editor of the Pacific Northwest Farm Trio. The Agricultural Extension Service, including county agricultural agents, their assistants, 4-H Club leaders, and Smith-Hughes teachers, cooperated in each county to make the local events a success. Coming just prior to the show season, the travels gave the visitors a chance to see and help select many of the cattle that will be treading the tanbark later in the summer and fall.

Lack of space prevents detailed comment on the excellent animals and herd that were seen. They included some of the great breeding cattle of both sexes that have been making Guernsey history in the Pacific Northwest. The following briefly summarizes the travels by listing the herds that were visited in each district. They constitute a great variety, some having been very recently established, and others boasting a history of achievement for a quarter of a century.

August 12—Chilliwack and Sardis, British Columbia: Arthur Zink, Harry Braim, Ian Hepburn, Ira W. Clark and Son, Ray Unsworth and Son, Bert Reed, Ram Rika, Cyril Roberts, Ab Knight, Jack Fletcher, J. F. McCutcheon and Charles Hawthorne.

August 13—Lower Fraser Valley, British Columbia: Ross Piers,

Happyholme Guernsey Farm

In this series of messages to Guernsey breeders we offer a study of one of California's oldest herds, owned for over a quarter of a century by A. B. Humphrey at Escalon. Its 245 head have recently been combined with the foundation of 150 selected and bred since 1927 at Happyholme.

Both herds have always been rigidly selected on the basis of profitable production, and both herds have had successful show-ring histories in California.

The Escalon herd dominates the breeding of the San Joaquin Valley and its bulls have headed some of the best D. H. I. A. herds. The sale of three or four consecutive bulls to these good dairymen is not uncommon. We aim to uphold the reputation that has been established. Extremely large size and strong constitution is typical of the cattle in this herd.

The foundation of the Happyholme herd was purchased in the Pacific Northwest. It consists principally of cattle descended from Langwater Traveler 38325, A. R., Langwater Butter Maker 17389, A. R., Langwater Khedive 51925, A. R., Langwater Emigrant 14076, A. R., and Rockingham Fashion 96984, A. R. The blood of these bulls mated with strong Glenwood females has made the Pacific Northwest famous for high production and good type.

The program at Happyholme is to blend the blood of these two groups, constantly adding an infusion of currently accepted and proved blood of the breed through the purchase of carefully selected bulls.

George W. Emde Owner — **Bailey Fairchild** Mgr.

LODI, CALIFORNIA

Charles Watson, Endicott Brothers, W. I. Van Atta, A. M. Van Atta, Dr. Wessels, W. C. Hayward, Frank Rundell, Jeff Crosby, E. G. Sherwood and Jack McGregor.

August 14—Whatcom County: B. C. Vander Griend, Clarence Vander Griend, Zweegman Brothers, Honcoop and Treffers, Dr. A. Macrae Smith and B. N. Sorensen.

August 15 — Skagit County: Friedrichs Brothers, O. W. Gear, Emmett Egbert, N. Ekstran, D. W. Barclay, E. H. Knutzen, Merle Miller, Alf Albertine, W. A. Layne, Harold Nordine, G. O. Bates and Carl Schroeder.

August 16—Snohomish County: Victor Lilja, Nels Walen, Fred Jenner, C. E. Entsminger, L. R. Palmer, Valley Gem Farm, Walt Geue, Mrs. Hal Bisnett and Mrs. Lewis Noble.

August 17—Clallam County: Carroll Kendall, Max Schmuck, Ernest Schmuck, James Lotzgesell and Henry Lotzgesell.

August 19 — Mason-Thurston Counties: Hunter Brothers, Fred Bell, Clarence Wivell, C. A. Ellison, Frank Meyers and Elmer H. Kaiser.

August 20—Pierce County: J. A. Bjerge, Dr. T. J. Piersol (Piersol and Murphy), William Brewer, John Blau, Bert Hyde, Fred Henricksen, Hart and Gammeltoft and Joe Tignanelli.

August 21—Lewis County 4-H Club Show and Guernsey Show. Here, at the old fair grounds at Chehalis-Centralia, there were more Guernseys than any other breed on the grounds. The exhibit included a Dairy Herd Improvement Association exhibit with half a dozen head from the herd of George B. Stolt, and a group showing improvement in grades, from the herd of R. B. Ticknor.

August 22—Cowlitz County 4-H Club Show. Here, at Kelso, again the Guernseys outnumbered other breeds, and several head were picked to go to the district show at Puyallup.

August 23—Clark County 4-H Club Show. Again, at Bagley Park, Guernseys led in numbers, and the sum of forty dollars was raised by the Guernsey Breeders Association for 4-H Club prizes.

Indiana County Field Day

THE Indiana County Guernsey Cattle Club picnic and field day held at the John R. Campbell farm one mile east of Indiana, Pennsylvania, on August 20, was an entire success.

The ladies had prepared a bountiful meal and the way in which the ice cream stand was patronized was good evidence that the dairymen believe in boosting their own business.

John R. Campbell, who is President of the County Guernsey Club, introduced C. R. Gearhart of Pennsylvania State College, who has general supervision of the eighty-eight cow testing associations in Pennsylvania. Mr. Gearhart told about the various services rendered by the cow testers, in addition to the production record work. He mentioned the calf books, life record sheets, balancing of rations and similar services which the testers can render to members. The testers also tattoo the calves, which is one of the requirements for registration with Jerseys.

R. C. Wiggins, of Harrisburg, fieldman for the Pennsylvania Guernsey Breeders Association, told about the increased sales of "GOLDEN GUERNSEY" milk sold under this trade name. He stated that a good opportunity exists for Indiana County Guernsey breeders to supply 500 gallons a day of "GOLDEN GUERNSEY" milk wanted by one of the large dairy companies in Pittsburgh. A premium is paid for this milk.

Happyholme Guernsey Farm

Profitable production under commercial dairy conditions is the basis on which breeding and culling have been done. Long before the modern recognition of herd testing, or testing of unselected daughters of a bull, this was being practiced at Escalon. **Every daughter of every bull goes on test.**

D. H. I. A. Averages (two milkings daily)

Year	Cows	Lbs. Milk	Lbs. Fat
1924			276
1925			300
1926	95		322
1927	115	7573	379
1928	111	6123	355
1929	121	7385	384
1930	136	6890	352
1931	131	7228	378
1932	Official testing only		
1933	Official testing only		
1934	123	7978	420
1935	119	8237	434

ADVANCED REGISTER TESTING

While the herd has been in the D. H. I. A. for 10 of the last 12 years, Mr. Humphrey always recognized the necessity of A. R. testing. The first record was made in 1916, since which time 394 A. R. records have been made on 230 cows, of which 214 were Triple Letter records. The herd has been on Triple Letter Herd Test since the plan was established. It includes more cows with Triple Letter records than any other two herds. It also includes the only cows to make eight and six consecutive Triple Letter records. We suggest that this indicates regular breeding ability.

George W. Emde
Owner

Bailey Fairchild
Mgr.

LODI, CALIFORNIA

HTH-15.. Keeps Dairy Utensils Safe

For low bacteria counts use HTH-15 regularly. This modern chlorine carrier kills bacteria quickly—is safe to use on dairy metals

Comes in Powder Form. No waste from loss of strength, lumping or container breakage. Just add to water—one teaspoonful makes several gallons of effective bactericidal rinse solution. Try HTH-15. See how easy it is to use—how it cuts sanitation costs to the minimum. Sold in 2 Sizes: 3-lb. can, $1.00; 1-lb. can, 50c. Write for information and *free ¼-lb. sample*. . . **The MATHIESON ALKALI WORKS (Inc.)** 60 E. 42nd St. New York N. Y. 515

When answering an advertisement please mention the Guernsey Breeders' Journal

Mr. Campbell then called on Floyd Hartzell, manager of Howard Heinz' farm at Sharpsburg, in Allegheny County. Mr. Hartzell made a world's record twelve years ago with Gertrude Claire 99550, a registered Guernsey cow owned by him when he was farming in Butler County. Although this was an official record, Mr. Hartzell stated that he discovered the great possibilities of this cow when he was a member of the Cow Testing Association.

A number of the local Guernsey breeders joined the Indiana County Guernsey Cattle Club and some joined the Pennsylvania Club, in addition to subscribing for the Guernsey Breeders' Journal.

John W. Warner,
County Agent.

Hillsdale County, Michigan, Field Day

IN spite of a backward season, causing the Hillsdale County, Michigan, field day to come right in the middle of harvest, a good crowd of Guernsey breeders and enthusiasts turned out to hear Secretary Karl B. Musser of The American Guernsey Cattle Club.

The field day was held on Otto Gilmore's Farm. Incidentally, Mr. Gilmore exhibited a group of real dairy Guernsey matrons, and he has one of Michigan's better small herds. The meeting was in charge of Mr. Woodman, president of the Hilldale County Guernsey Breeders Association.

Henry W. Wigman, better known as the Father of the Guernsey Breed in Michigan, gave one of his usual humorous yet meaty talks. He was followed on the program by C. B. Finley of The American Guernsey Cattle Club.

The principal address of the day was given by Karl B. Musser, Secretary and Treasurer of The American Guernsey Cattle Club. Mr. Musser spoke of the progress that the breed has made in the past and predicted a bright future for the constructive breeder. He emphasized the need of more thought and attention being given to sire selection and to conserving seed stock females. He stated that he did not feel any herd could afford to sell its top female.

Following the meeting a class of six cows was brought out to be judged. This part of the program was in charge of Henry W. Wigman. His method of handling judging work is unique and performed in such a way that the breeder gets the maximum of good out of it. He selected three breeders, gave them a certain time to judge the animals, and then selected three more to check up on their placings. Needless to say there is usually plenty of argument. In this argument the entire crowd usually takes part, and a good, constructive, lively time is had.

When answering an advertisement please mention the Guernsey Breeders' Journal

GUERNSEYS *at the* NATIONAL

Make October 15 and 16 Guernsey reunion days at the National. Watch Professor J. B. Fitch line up the greatest Guernsey classes of the year; meet your fellow breeders from all parts of the country and celebrate the progress and the good fellowship of the Guernsey business.

The Antarctic Guernseys in the Club's exhibit are a center of attraction of the whole Show. On the earlier circuit they have drawn big crowds. At the National it is expected they will draw an extra 10,000 attendance. Be sure to see them—an exhibit no other breed can duplicate.

Come to the National!

Low Railroad Rates
Parking Space on the Grounds

October 12 to 19, 1935

St. Louis Arena

National Dairy Association, St. Louis, Missouri

Guernsey Pedigree Service

TYPEWRITTEN PEDIGREES

We supply two-color, typewritten pedigrees with show winnings, Advanced Register data and outstanding sale prices as follows:

Size	*Price Each*
8½ x17 inches, 14 ancestors	$1.00
11 x 17 inches, 30 ancestors	1.50
13 x 17 inches, 62 ancestors, with list of progeny, for post binders	2.50
4¼ x 7¼ inches, 30 ancestors, with a second leaf giving list of progeny, for pocket herd books (handwritten)	1.50
8½ x 11 inches, 14 ancestors, with list of progeny, for ring binders	1.00
Extra charge, if sketch is desired on any of the above pedigrees	50

DUPLICATOR PEDIGREES (two-color)

Size	*Price for ten*
8½ x 17 inches, 14 ancestors	$1.50
11 x 17 inches, 30 ancestors	2.50

Note: In compiling duplicator pedigrees it is necessary to prepare a master copy. When ordering duplicator pedigrees, therefore, include the regular price for one pedigree, as given above, plus the charge for ten duplicates. The master copy and the ten duplicates will be furnished.

THE AMERICAN GUERNSEY CATTLE CLUB

Peterborough, New Hampshire

More Business...

12,637 Guernseys have been sold in the past 5 months . . .

This is 4,481 more than last year . . .

Are you getting your share of this INCREASE ?

Business comes to those who advertise regularly in the Journal. Begin now and secure your share of the New Guernsey Business.

Advertise!

Guernsey Breeders' Journal

OHIO CONSIGNMENT SALES

180 Guaranteed Guernseys

October 4
WOOSTER
55 Head
including Proved Sire, Advanced Register and Show Cows

October 17
MOUNT VERNON
47 Head
above Usual High Standard

October 18
GREENVILLE
43 Head
closely selected from nine counties

November 6
VAN WERT
35 Head
Finest lot ever in a Van Wert sale

T. B. Accredited and Bang's Disease and Mastitis Free

Ohio Cattle Give Satisfaction

Write for catalogues

The Ohio Guernsey Breeders Association
FLOYD S. BARLOW, Secretary
Wooster, Ohio

Crawford County, Missouri Field Day

One of the bulls used in the Crawford County Guernsey Bull Association, Gayoso Dairyman's Squire 169788, sired by Langwater Squire 100893 and out of Gayoso Dairymaid 140932.

FOR the fifth year in succession the members of the Crawford County, Missouri, Guernsey Breeders Association held their annual field day on the Saturday before the Missouri State Fair. The date this year fell on August 10. This Association is a group of Ozark farmers who about six years ago, as a means of improving their dairy situation, joined together in a Guernsey bull association and purchased five well-bred bulls to add to the two then in service in the community. Four of these new bulls were selected from Gayoso Farms, and the fifth was purchased from Mort Woods. Each summer this group of breeders has met together for a picnic. Uniformly these picnics, year after year, have been well attended, regardless of drouth or flood, famine or plenty. This year was no exception.

This year's picnic was held at the farm of the veteran breeder of the group, John Bryan, Bourbon. About 100 people attended. More than a dozen herds brought in females sired by the various association bulls with a view to studying together the get of these different bulls. This effort constituted a morning program which included a definite judging contest with one class of cows. At noon the usual extremely bountiful picnic lunch was served.

The speaking program was interesting and seemed to hold the attention of the breeders. John Bryan presided and in offering his welcome as the host was unusually effective in his presentation of his philosophy of the breeding business in that community. Other talks were made by Dr. John V. Nevitt, secretary of the Missouri Guernsey Breeders Association, St. Louis; Paul Potter, dairy development agent of the Frisco railroad, Springfield; M. J. Regan, extension dairyman, University of Missouri, Columbia; District Agricultural Agent Ralph Bushnell, Rolla, and his assistant; Mr. Appel, representing Manamar, and R. L. Holden. The breeders enjoyed the program and seemed to have courage to face the problems which are present and which they realize must be worked out if further progress is to be made.

The spirit of this community, the progress they have made as Guernsey breeders, facilities considered, and their apparent intent to go on, constitutes one of the bright spots in the Guernsey development in Missouri.

Calf-Manna

A Better Way to Feed Calves

"We have fed Calf-Manna for two years and are very well pleased with saving made over milk feeding and in the good results of growing our calves. We find the rate of growth greater with Calf-Manna than we have been able to get with milk feeding. Since feeding Calf-Manna we have entirely eliminated scours."

(Signed) Herman Imdieke, Herdsman
MAYOWOOD GUERNSEY FARMS
Rochester, Minn.

Calf-Manna is the better way to raise calves. Easy to feed. Calves munch on it when only a week old. Prevents scours and digestive upsets. Builds strong bodies with unusual spring of rib. Calf-Manna saves you money and labor. Grows them bigger, better, faster, and costs less. Get a bag of Calf-Manna from your nearest dealer today. Send for free circular, "CALF-MANNA, the Better Way to Feed Calves."

CARNATION COMPANY, Dept. GJ, Oconomowoc, Wisc.
Albers Bros. Milling Co., Stuart Bldg, Dept., GJ, Seattle, Wash.

Subscription Rates to the Guernsey Breeders' Journal

One Year	$1.50
Two Years	$2.50
Five Years	$5.00

Foreign Rates Add Postage: 1 Year $ .60; 2 Years 1.20; 5 Years 3.00

Begotten...

not by chance nor a lucky nick

Orchard View Melody 285457, A. R.

New Champion in Class BB (see her photo in this issue)

15194.8 lbs. Milk, 923. 7 lbs. Fat, 6.08%

Lynbrook Milkyway 394108, A. R.

Champion in Classes E and EE

12402.1 lbs. Milk, 880.5 lbs. Fat, 7.10%

It required generations of inherited proven production and 20 years of intelligent breeding to produce these champions.

Lynbrook Farm and others using Lynbrook bulls have produced 3 world records and 6 Class Leaders.

Lynbrook cows have long been famous for their correct type and exceptionally good udders.

We offer the following bulls carrying the Lynbrook inheritance and all closely related to the above champions:

Bull born March 18, 1934

Sire: HILLTOP BUTTERFAT TEDDY 195390
A son of Imp. Primrose's Butterfat 104967, A. R.
Dam: ORCHARD VIEW MELODY 285457, A. R.
World Champion Class BB, see record above.

Bull born May 10, 1930

Full brother of Orchard View Melody 285457, A. R. Owned in a small herd where no testing is done.

Bull born April 5, 1935

Sire: LYNBROOK RELIANCE'S JERRY 210335
Full brother of Lynbrook Milkyway 394108; paternal brother of Orchard View Melody 285457, A. R.
Dam: LYNBROOK FERN 377139, A. R.
9499.3 lbs. milk, 607.7 lbs. fat, 6.30%, Class FF
Paternal sister of Orchard View Melody 285457, A. R.

Bull born April 21, 1935

Sire: HILLTOP BUTTERFAT TEDDY 195390
A son of Imp. Primrose's Butterfat 104967, A. R.
Dam: LYNBROOK ANN 380891, A. R.
10738.4 lbs. milk, 673.5 lbs. fat, 6.27%, Class F
Paternal sister of Orchard View Melody 285457, A. R.

Write for further particulars

DUNN & HARWOOD

SALES MANAGERS

Schoharie, N. Y. **Cordaville, Mass.**

Consignment Sale *of* Dutchess County Guernseys

40 HEAD Accredited - Blood Tested **40 HEAD**

OCTOBER 4, 1935, AT 1 P. M.

at Dutchess County Fair Grounds, Rhinebeck, New York, located on Route 9, halfway between New York & Albany.

5 bulls all with A. R. dams
10 senior heifer calves
10 open yearlings
10 bred senior yearlings
5 fresh heifers or near springers

Cattle will be available for inspection at the Dutchess County Fair Grounds on and after September 24. Twelve head consigned will have been shown at this year's Dutchess County Fair. Cattle consigned by fifteen prominent Dutchess County breeders. All cattle will be blood tested 30 days prior to sale date and will be sold negative.

Sale Committee—Jas. Budd Rymph, Staatsburg; G. Herbert Allen, Salt Point; Paul Kerr, Poughkeepsie; Henry G. Traver, Staatsburg; Austin S. Frost, Rhinebeck, N. Y.

Catalogues mailed on request

Address JAS. BUDD RYMPH, Staatsburg, N. Y. **E. M. GRANGER, Jr., Auctioneer**

ANY TIME FARMS

Consign to the Dutchess County Sale

Three Senior Heifer Calves

Sired by Foremost Quaker Boy 214791. The dam of "Quaker Boy," Fayroyal's Eunice 249152, produced 802.4 lbs. fat in Class A, and his ten nearest tested dams average 676 pounds fat. Also, three bred heifers sired by our senior sire, Alpha's King of Anytime 184618. These heifers will all be exhibited at the Dutchess County Fair.

JAS. BUDD RYMPH

Staatsburg - - - New York

Accredited **ALLEN FARM GUERNSEYS** Blood Tested

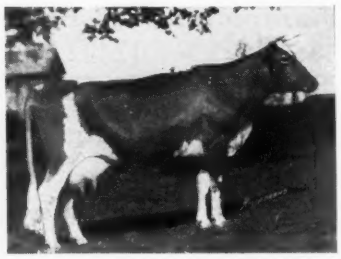

Amethyst's Ultra Queen of Allen Farm 243643

10086.5 lbs. milk, 523.3 lbs. Fat.

One of the Ten Leading Cows in Class CCC for the State of New York in 1933.

We are consigning a grandson and granddaughter of Amethyst's Ultra Queen of Allen Farm 243643, by Polly's Count of Sepascot 162411 whose dam is Flodell Pollyanna 101261, with 13045.1 lbs. milk, 717.4 lbs. fat in Class E, former State Champion.

G. HERBERT ALLEN - - Salt Point, New York

Woodlands Farm

Consigns to the

Dutchess County Consignment Sale

October 4, 1935

at Rhinebeck, New York

WOODLANDS ONA 425897
Born November 22, 1934
A Splendid Heifer

WOODLANDS PURSER
Born July 24, 1935
Half-Brother to our
Junior Herd Sire

W. B. JONES

Box 791 White Plains, N. Y.

DISPERSAL SALE

of Registered Guernseys

45—HEAD—45

Tuesday, September 24, 1935

Many of Strong Langwater Breeding

One daughter of Langwater Eastern King 63072, A. R., one daughter of Shuttlewick Champion 100971, A. R.

Senior Herd Sire—Ridgebrook Admiral 208809, coming three year old son of Langwater Admirer 168236 and Benton's Phyllis 245649, 13395.6 lbs. Milk, 608.2 lbs. Fat, Class E.

Junior Herd Sire—Trixy's Emperor of Ridgebrook 217553, coming two year old son of Lockshore Emperor 194627 and Lockshore Rose Trixy 356045, and grandson of Langwater Eastern King 63072, A. R.

Ridgebrook Champion 226354, one year old son of The Lord of Thorn Hill 201970 and Champion's St. James Susan 296534, and grandson of Shuttlewick Champion 100971, A. R.

Some Young Heifer and Bull Calves

100% Negative—T. B. and Blood Test
State and Federal Accredited

An Opportunity to Procure Outstanding Foundation Cows and Bulls.

RIDGEBROOK FARMS

W. B. Frankenstein
FORT WAYNE, INDIANA

For catalog address

ROY S. JOHNSON, Auctioneer
DECATUR, INDIANA.

ROY D. HIATT, Sales Manager
PORTLAND, INDIANA.

Virginia State Guernsey Breeders Association Sale

Virginia State Fair Grounds - Richmond, Virginia

Friday, October 11, at 10 a. m. (Eastern Standard Time)

About 75 Head 10 Bulls 50 Cows 15 Heifers

Consignors to date

QUAIL ROOST FARMS, ROUGEMONT, N. C.

MIRADOR FARM, GREENWOOD, VA.

WILLOWMERE FARM, FAIRFAX, VA.
Consigns an A. R. daughter of Willowbrook Bright Lad 72162 and her son by Upland's Genius 98443.

M. D. RHODES, BROADWAY, VA.
Consigns five daughters of Langwater Darnley 100891 A. R., all fresh or close springers. "I consider these an outstanding group by one sire and are worthy to be foundation cows in any herd. Their dams are line bred to Gerar Pearl 23595. L. McL. M."

STEWART AGNEW, BROADWAY, VA.

J. C. GORDON, JR., STAFFORD, VA.

SHERWOOD FOREST FARM, FREDERICKSBURG, VA.
Consigns 7 head, including the beautiful young cow, Sherwood Forest Rutila 363387, by Langwater Arrogant 182485, and his grandson, Sherwood Forest Model Valor 223892.

WILLIAM ROWLAND, OVERBROOK FARM, WARRENTON, VA.
Consigns a show son of Upland's Genius 98443 and a high producing daughter of the same sire.

Federal Accredited for T. B. and from herds entirely free of Bang's Disease

Virginia leads in Bang's Disease control and healthy cattle of real producing ability can be secured at your own price.

Louis Merriman's 25th Semi-Annual Guernsey Sale

Timonium, Maryland

Monday, October 21

About 80 Head

10 Bulls 60 Cows 10 Heifers

Consignors to date

CALDER FARM, PARKTON, MD.

CAMP DISCHARGE FARM, CONSHOHOCKEN, PA.

BROOKLANDWOOD FARMS, BROOKLANDVILLE, MD.

A. M. KENNEL, HONEY BROOK MANOR FARM, HONEY BROOK, PA.

GEORGE C. KLAUDER, VALLEYWOOD FARM, PENLLYN, PA.

HOLIDAY FARM, NORRISTOWN, PA.

PLEASANT PLAINS FARM, ANNAPOLIS, MD.

WARREN WHITTIER, DOUGLASSVILLE, PA.

LOUIS McL. MERRYMAN, GERAR GUERNSEYS, SPARKS, MD.

CARTER BACHE, MAYWOOD FARMS, STILLWATER, PA.

Federal Accredited for T. B. and from Bang's Disease Free Herds.

These sales have always been noted for real dairy animals which can be secured at reasonable prices and this year is no exception.

For Catalogues Write

The Herrick-Merryman Sales Company - Sparks, Maryland

Offered at THE HILLTOP

BUTTERFAT FASHION QUEEN 295213

Milk 10739.4, Fat 631.1, Class FF
Milk 12545.0, Fat 765.3, Class B

A daughter of IMP. PRIMROSE'S BUTTERFAT 104967
Full sister, Butterfat Queen 262899
Milk 15156.6, Fat 788.9, Class A

She stood first in a strong class of 3 year olds, 1932, at Springfield, Mass. Also was a member of Undefeated Get of Sire (the get of Imp. Primrose's Butterfat 104967) shown at Kankakee and Springfield, Ill.; Indianapolis, Columbus, Syracuse, Brockton and Springfield, Mass.

Another daughter of IMP. PRIMROSE'S BUTTERFAT 104967

Butterfat Fashion Daisy 367242

Milk 11130.3, Fat 585.59, Class G (unofficial)

Dam: HILLTOP DAISY OF FASHION 286961
284 days: Milk 8657.1, Fat 468.03, Class B

Grandam: IMP. HILLTOP'S DAISY 182229 (A daughter of Governor III. of Les Grantes R. G. A. S. 4089 P. S.)
Milk 12381.7, Fat 660.2, Class F

A daughter of HILLTOP BUTTERFAT 192478
A son of Imp. Hilltop Butterfat's Clara 160768 (A World Record Cow)

Hilltop Butterfat Bella 412812

Dropped Feb. 22, 1934

Bred Aug. 13, 1935, to Heartsease's Butterfat 148228

Dam: HILLTOP BELLE OF FASHION 188739
Milk 10410.6, Fat 616.0, Class E

Grandam: EDGEMOOR BEAUTY'S ANNABELLE 93559
3 A. R. daughters

Hilltop Butterfat Annabelle 240129
Milk 11918.9, Fat 660.0, Class D

Hilltop Que Vive Annabelle 295215
Milk 12737.2, Fat 709.1, Class G

GEORGE M. HENDEE, Prop. **F. H. SMITH, Mgr.**

ROCKINGHAM SALE

HEARTSEASE'S BUTTERFAT 148228

Four of his Daughters are Offered in this Sale...

Heartsease Butterfat Belle 301631

Milk 10649.8, Fat 618.5, Class G

Dam: HILLTOP BELLE OF FASHION 188739
Milk 10410.6, Fat 616.0, Class E
Maternal sister to Hilltop Que Vive Annabelle 295215
Milk 12737.2, Fat 709.1, Class G

Grandam: EDGEMOOR BEAUTY'S ANNABELLE 93559
Milk 10959.9, Fat 620.4, Class F
Three daughters average 616.16 fat (Immature classes)

Heartsease Butterfat Daisy 369662

309 days: Milk 7290.2, Fat 434.76, Class G

Dam: IMP. HILLTOP DAISY 182229 (A daughter of Governor III. of Les Grantes R. G. A. S. 4089 P. S.)
Milk 12381.7, Fat 660.2, Class F

Heartsease Butterfat Elsie 374149

282 days: Milk 7913.9, Fat 441.53, Class G

Grandam: HILLTOP TEDDY R.'S FAVORITE 222844
Milk 12288.3, Fat 600.5, Class E
She is a daughter of Imp. Hilltop's Favorite 182230. (A daughter of Governor III. of Les Grantes R. G. A. S. 4089 P. S.)
Milk 11397.2, Fat 597.0, Class DDD. World Record when completed.

Heartsease Bonny Freesia 396241

Dam: HILLTOP BONNY FREESIA 301635
Milk 11612.3, Fat 683.7, Class G

Grandam: HILLTOP BUTTERFAT'S FREESIA 216039
Milk 9861.1, Fat 543.6, Class EEE (7th when completed)
Milk 12452.6, Fat 713.4, Class C (Made on twice-a-day milking.)

SUFFIELD **CONN.**

Consigns to the HILLTOP-ROCKINGHAM SALE,

Six FINANCIERS . . .

NO PICTURE ON THIS PAGE HAS BEEN RETOUCHED

DOUGLASTON LORD DUGALD 220010
Born March 12, 1934

1st prize Junior yearling bull and member 1st prize Get of Sire, New York State Fair, 1935. Full brother to sire of 1st prize Heifer Calf, New York State Fair 1935
Sire: Imp. Financier of Myrtle Place 166260.
Dam: Imp. Symphony of the Casrouge 358449, 13839.8 lbs. milk, 737.2 lbs. fat, Class A. Champion cow of Island, 1928. See third page of advertisement.

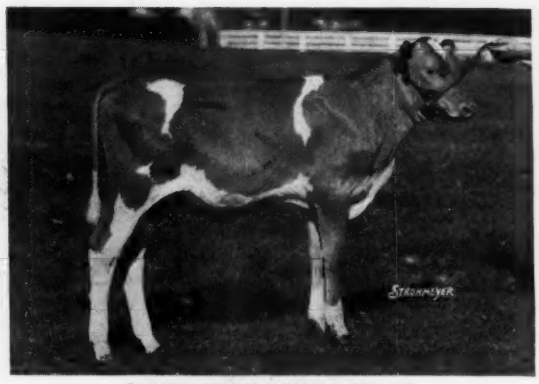

DOUGLASTON LORD CONRAD
Born April 15, 1935

By the same sire and out of a dam similarly bred as Douglaston Prince Royal 214096, sold in the Hilltop-Rockingham Sale, 1934, for $5,650.
Dam: Green Meadow Heroine 248801, 12693.1 lbs. milk, 712.6 lbs. fat, Class G. A daughter of Green Meadow Coronation Prince 125281 and dam of one of our Junior Herd Sires, Douglaston Coronation King 203611. See third page of advertisement for photo.

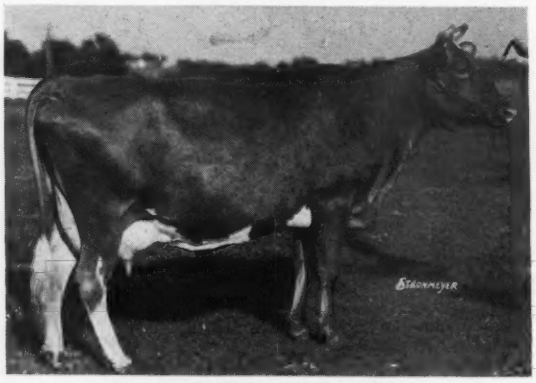

IMP. CYNOSURE SHEILA 304512

12626.3 lbs. milk, 631.7 lbs. fat, Class D. 2d prize aged cow, New York State Fair 1935 in class competition with the Grand Champion cow. Also member 1st prize Dairy Herd and 1st prize Get of Sire.

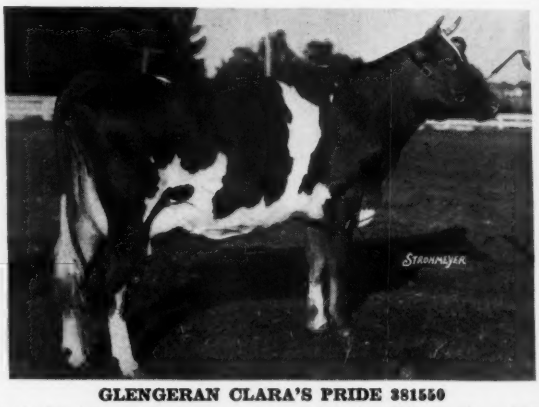

GLENGERAN CLARA'S PRIDE 381550

On test in Class G, in 135 days, has produced 4933 lbs. milk, and 216 lbs. fat. 1st prize two year old heifer, New York State Fair 1935. Also member 1st prize Dairy Herd and 1st prize Get of Sire.

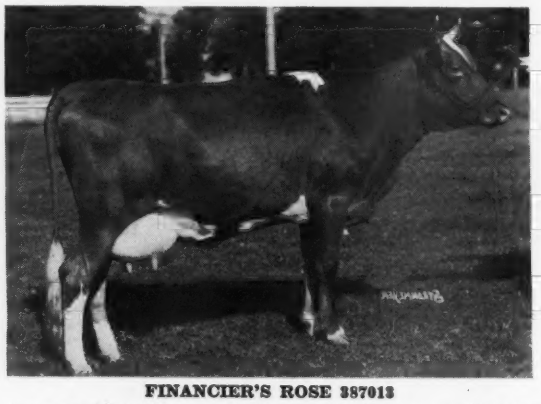

FINANCIER'S ROSE 387013

A two year old starting a creditable record in Class G. Will be bred to Douglaston King Frederick 161527, A. R.

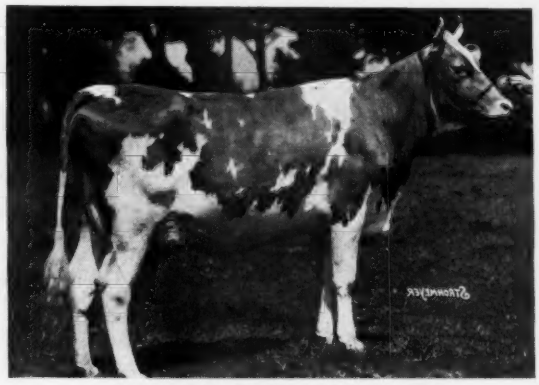

DOUGLASTON LADY AUGUSTA 385319

Just fresh, starting on test in Class G. One of the best uddered heifers we have ever bred. Will be sold open. Dam's record, 663.1 lbs. fat.

OUR ENTIRE SALE CONSIGNMENT WILL BE

Federal Accredited
Herd No. 351978

HUGH BARCLAY, Owner

DOUGLASTON MANOR FARM
TRADE MARK Reg. U.S. Pat. Office
PULASKI, NEW YORK

New York Abortion
Free Herd No. 5

K. C. SLY, Herd Manager

September 30, at Hilltop Farm, Suffield, Connecticut

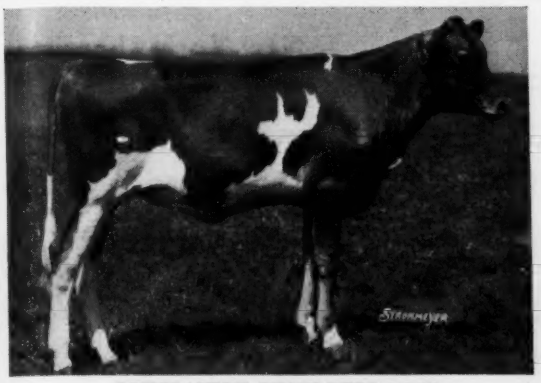

DOUGLASTON CHARLOTTE 445870

We consider her the best calf at this age that we have bred to date. Sired by a full brother to Douglaston Lord Dugald 220010 and out of Douglaston Princess Charlotte 369600 (see opposite.) Carries the same great inheritance as Douglaston Prince Royal 214096, with "Symphony" and "Bountiful" in addition. 1st prize heifer calf New York State Fair 1935

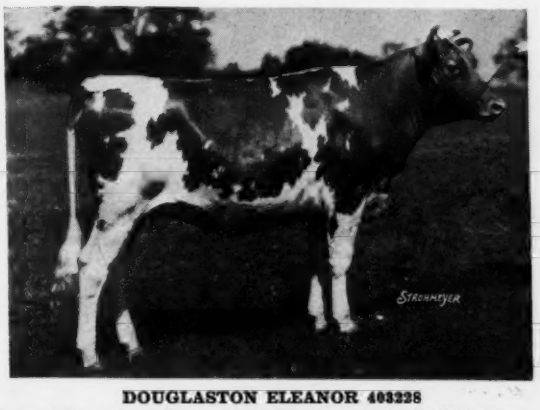

DOUGLASTON ELEANOR 403228

A granddaughter of Imp. Krysta II. of Jetteries 248919 (Dam of highest priced female 1935) and out of an excellent daughter of "Frederick", that is going at a 700 lb. rate in Class DD. Due to freshen January 19, 1936, to service of "Dugald."

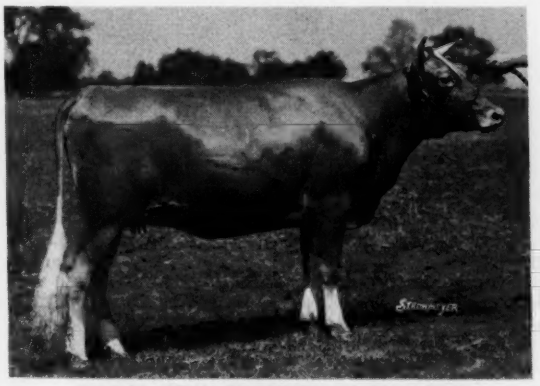

DOUGLASTON PRINCESS MARIA 403225

A daughter of "Frederick", out of Douglaston Duchess Marie 336290 (531.7 lbs. fat, Class G). Full sister to Douglaston Duchess Maria 369596 (sold in 1934 Sale for $925). Due to freshen Dec. 19, 1935 to service of "Dugald."

NO PICTURE ON THIS PAGE HAS BEEN RETOUCHED

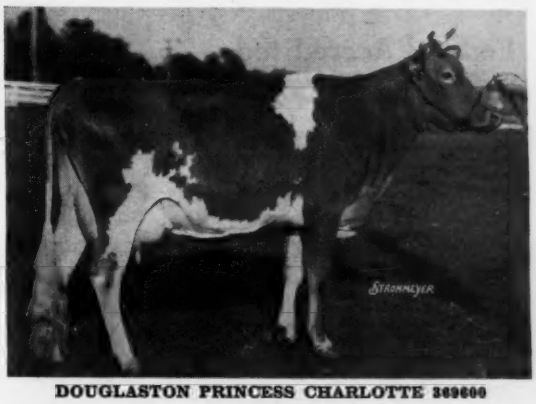

DOUGLASTON PRINCESS CHARLOTTE 369600

(not consigned)

On test in Class GG, in 193 days, has produced 7197 lbs. milk and 323 lbs. fat, now producing more fat than at the beginning of record. A daughter of "Frederick", out of **Shuttlewick Mirth 129736, A. R.** (Dam of highest priced Guernsey 1929-1935). 3d prize two year old and member 1st prize Dairy Herd, New York State Fair 1935.

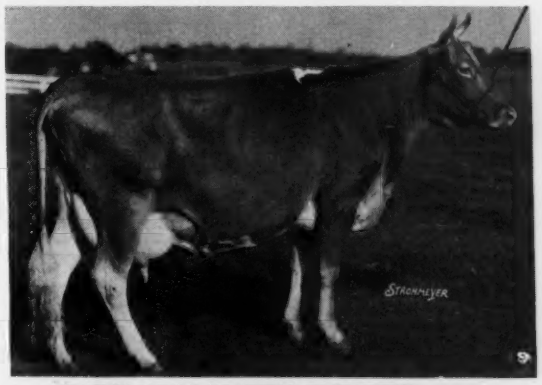

DOUGLASTON DUCHESS ELIZABETH 330747

11178.9 lbs. milk, 517.3 lbs. fat, Class G.

Now on retest in Class C, in 82 days, has produced 3932 lbs. milk, 157.4 lbs. fat. A daughter of "James", out of Imp. Sea Belle's Bountiful of Le Briquet 239222 (771.5 lbs. fat), one of our best breeding matrons. Will be bred to "Financier" before the Sale.

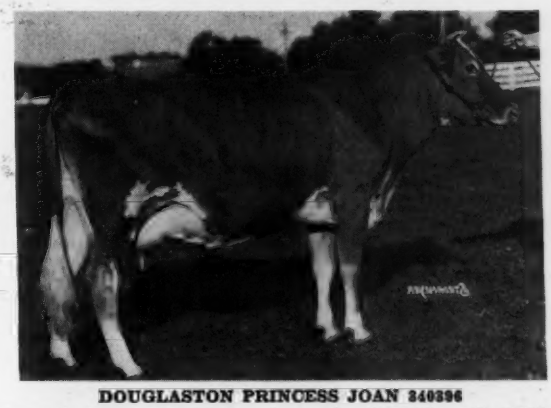

DOUGLASTON PRINCESS JOAN 340396

On test in Class DD, in 142 days, has produced 5865 lbs. milk, 245 lbs. fat. 100 per cent same blood as Douglaston Princess Victoria 358651, now making about 650 lbs. fat in Class FF. In calf to "Financier."

EXHIBITED AT THE EASTERN STATES EXPOSITION

Federal Accredited Herd No. 351978

HUGH BARCLAY, Owner

DOUGLASTON MANOR FARM

TRADE MARK Reg U.S. Pat Office

PULASKI, NEW YORK

New York Abortion Free Herd No. 5

K. C. SLY, Herd Manager

Federal Accredited
Herd No. 351978
HUGH BARCLAY, Owner

DOUGLASTON MANOR FARM

TRADE Reg. U.S. MARK Pat Office

PULASKI, NEW YORK

New York Abortion
Free Herd No. 5
K. C. SLY, Herd Manager

FOUNDATION BLOOD AT DOUGLASTON

IMP. FINANCIER OF MYRTLE PLACE 166260

10 A. R. daughters. 20 sons and daughters have been sold at auction during the last two years for an average price of $825. Sire of 1st prize Junior yearling Bull, 1st prize two year old cow, 2d prize aged cow, 2d prize Senior and Junior yearling heifer, 1st prize Get of Sire and grandsire of the 1st prize heifer calf, New York State Fair 1935. Sire of 6 in the Sale.

SHUTTLEWICK MIRTH 129736

13633.6 lbs. milk, 706.1 lbs. fat, Class G. 1st prize aged cow Eastern States Exposition 1928. Sold for $11,100 in 1924. Dam of Douglaston Prince Royal 214096. Sold for $5,650 in 1934. A daughter of the incomparable Shuttlewick Levity 101850. "Mirth" is grandam of Douglaston Charlotte 445870 (in sale).

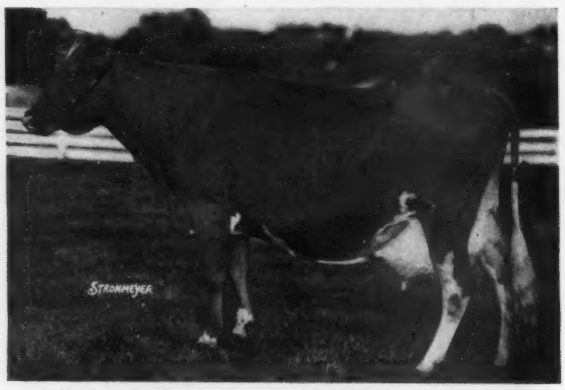

IMP. SYMPHONY OF THE CASROUGE 358449

13839.8 lbs. milk, 737.2 lbs. fat, Class A. Champion cow Island of Guernsey 1928. Descended for several generations from ancestors of great reproductive ability and correct udders. Dam of Douglaston Lord Dugald 220010 and grandam of Douglaston Charlotte 445870.

GREEN MEADOW HEROINE 248801

12693.1 lbs. milk, 712.6 lbs. fat, Class G. A daughter of Green Meadow Coronation Prince 125281 and dam of one of our Junior Herd Sires, Douglaston Coronation King 203611. Dam of Douglaston Lord Conrad.

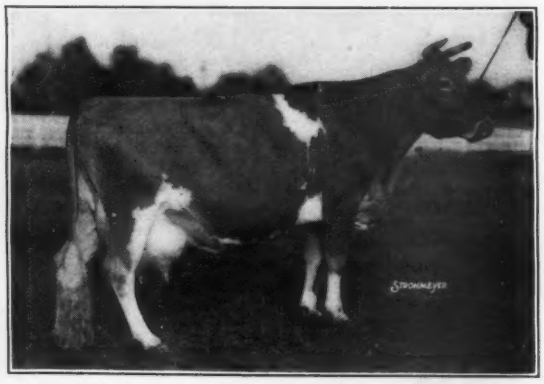

IMP. SEA BELLE'S BOUNTIFUL OF LE BRIQUET 239222

8878.2 lbs. milk, 461.2 lbs. fat, Class DDD; 12755.6 lbs. milk, 666.3 lbs. fat, Class B; 15164.7 lbs. milk, 771.5 lbs. fat, Class A. 2 A. R. daughters, 1 A. R. son. 1 daughter, 2 granddaughters and 3 great-granddaughters in the Sale.

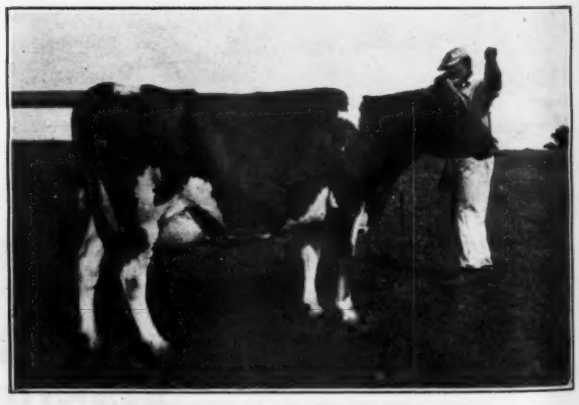

IMP. KRYSTA II. OF JETTERIES 248919

10201.8 lbs. milk, 588.4 lbs. fat, Class AAA; 11552.3 lbs. milk, 683.1 lbs. fat, Class AA. 3 A. R. daughters; 1 sold for $2,500 in 1934. 1 A. R. son. 3 granddaughters in the Sale.

Our Consignment to the Hilltop-Rockingham Sale, September 30

MAY ROSE—BUTTERFATS

Federal Accredited Herd 136265

BETHANY GUERNSEYS

Under Penna. State Bang Free Plan Entire Herd Negative

One Picture Is Worth A Thousand Words

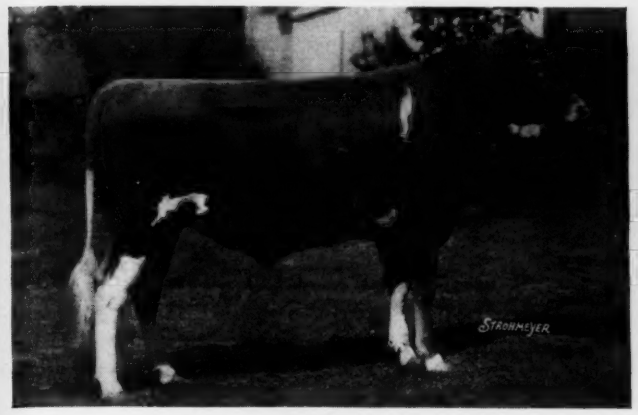

Bethany Prince Archer 217425
An outstanding individual with one of the greatest line-up of dams behind him of any bull ever offered at public sale.

Bethany Dorothy 379280
An attractive 2 year old on test making 500 lbs. of fat.

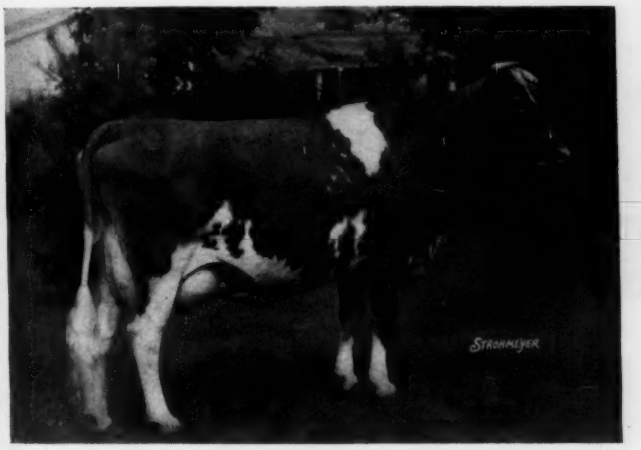

Bethany Poppy 309845
A 5 year old daughter of Homestead Pharaoh 129323. She has two A. R. records of 552.7 lbs. fat in F and 603.5 lbs. fat in CC (unofficial).

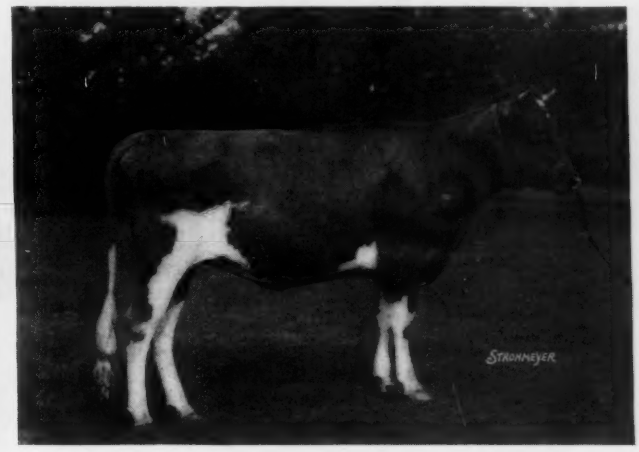

Bethany Butterfat's Vivian 402864
An outstanding bred heifer sired by Butterfat Que Vive 131222.

In consigning to a sale, no breeder can do more than to offer—

FIRST: What he feels is truly representative of the cattle he is breeding.

SECOND: What he knows is perfectly sound and healthy in all respects.

LAST (but not least): What he feels SURE will bring satisfaction to the purchaser.

In making the selections for our first offering we have kept the above three thoughts foremost in our mind.

Bethany-Homestead Farms, Inc.

Honesdale - Pennsylvania

R. M. KINROSS, Manager

ARGILLA FARM *consigns to the*

HILLTOP-ROCKINGHAM SALE

September 30, 1935, at Suffield, Connecticut

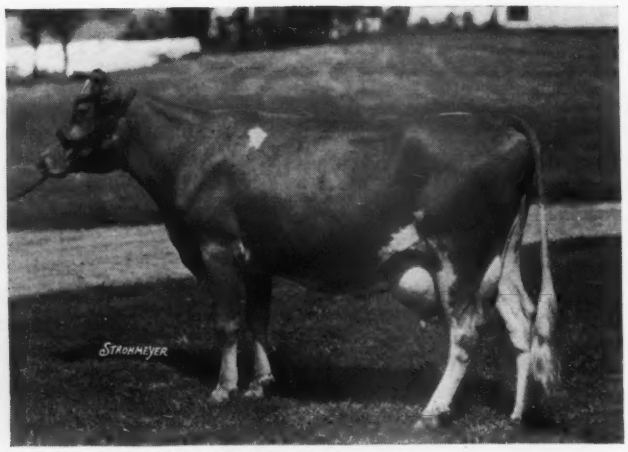

Argilla Forgiveness 314385
Born May 27, 1930
12777.3 lbs. milk, 739.0 lbs. fat, Class E
Sire: Dolly's Foremost of High Rock 67827
Dam: Cynthia of Argilla Farm 137742, A. R.
"Forgiveness" will be fresh for the sale

T. B. Accredited
Abortion Free Herd
Mass. 19

Argilla Fides 420682
Born March 11, 1934
Sire: Dolly's Foremost of High Rock 67827, A. R.
Dam: Argilla Sunbeam 294255, A. R.

Argilla Cherry 407055
Born January 6, 1934
Sire: Aiyukpa L. Czar 178703
Dam: Argilla Charity 161011, A. R.

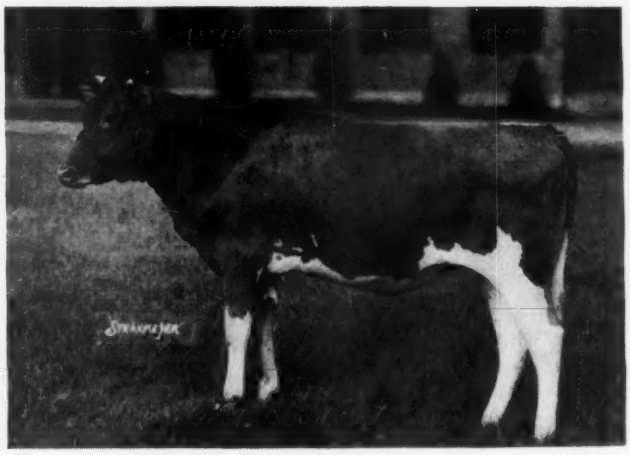

ARGILLA FARM

Ipswich, Massachusetts

S. M. MERRILL, Owner **R. J. McKENZIE, Manager**

The Seventh Daughter

of Dolly's Foremost of High Rock 67827

to make Class Leader Record

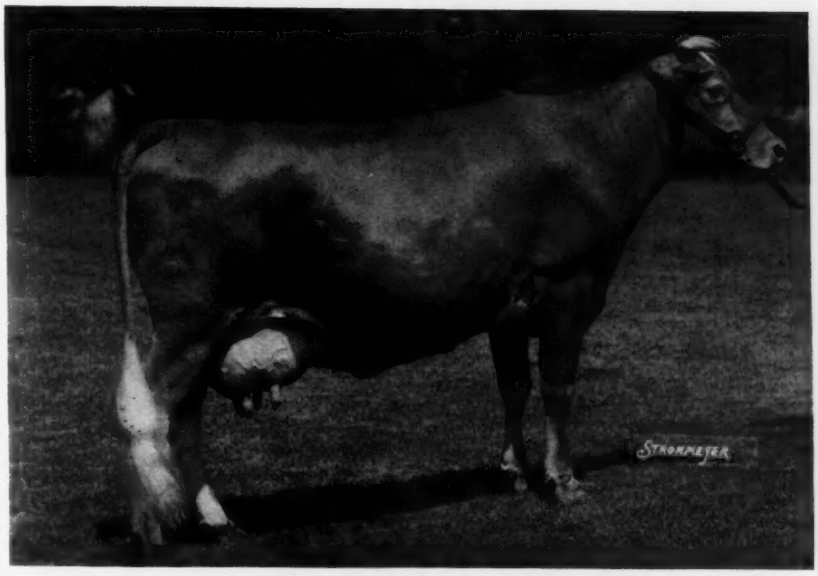

ARGILLA FANNY LEE 337676

Record: 14296.3 lbs. milk, 747.3 lbs. fat, Class EE. (Unofficial)

Sire: DOLLY'S FOREMOST OF HIGH ROCK 67827
Dam: ANN LEE OF ARGILLA FARM 128138

This is the 32nd daughter of "Dolly's Foremost" to make an A. R. record.

The 31 that are now official average 12360.4 lbs. milk, 664.3 lbs. fat at the average age of 3 years, 56 days.

Dolly's Foremost of High Rock 67827 has the largest number of 700 lb. records of any Guernsey Bull. This will make the 15th daughter to make a 700 lb. record and 20 records of over 700 lbs.

There are more records of this kind in the making by his daughters in a number of herds.

Some choice young bulls of this breeding will soon be for sale.

Mass. Abortion Free Herd No. 19 **T. B. Accredited Herd, No. 78223**

ARGILLA FARM

Ipswich, Massachusetts

S. M. MERRILL, Owner **R. J. McKENZIE, Manager**

HORSE SHOE FALLS FARMS

consign to the

HILLTOP-ROCKINGHAM SALE at SUFFIELD, CONNECTICUT

MONDAY, SEPTEMBER 30

BULL, Age 9 Months

HORSE SHOE FALLS KARMA 223418

Sire: Caumsett Courageous 136678

Dam of "Karma"

Horse Shoe La Kitty 374406
210 days, 8645.4 lbs. milk, 340.06 lbs. fat, Class G

Grandam of "Karma"

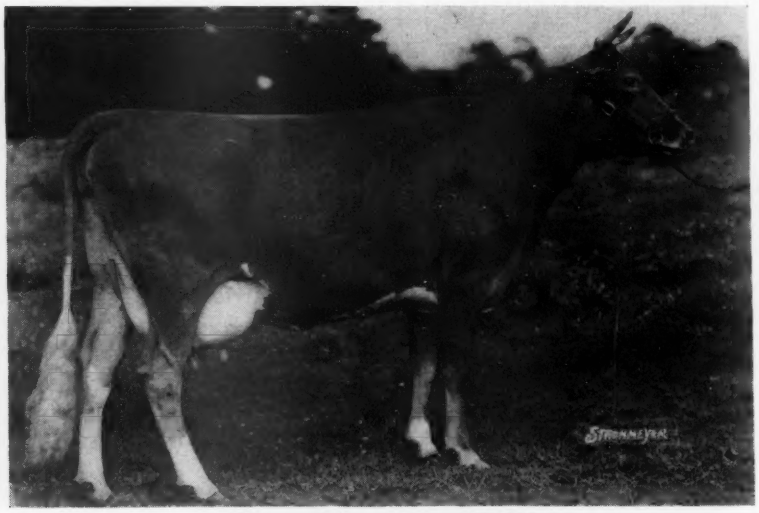

Horse Shoe Kate 270207
12443.8 lbs. milk, 610.5 lbs. fat, Class G

Buy a bull that will sire type, udders and production
His ancestors are what count in the pedigree.

Pedigrees will be sent upon request

Accredited Certificate No. 116790 Negative Certificate No. 2

HORSE SHOE FALLS FARMS - SHANNOCK, RHODE ISLAND

G. P. CLARK, Owner **A. C. BROWNING, Manager**

Grassland Farms

Salisbury - Connecticut

Grassland Farms announce

the lease of a bull calf to Mr. Paul Phillips of Far-View Farm, Northfield, Connecticut.

This calf is sired by Grassland Polly's Valentine 98473, the sire of Quanqual Buttercup 329821, the World Record cow in FFF. He is also the sire of four cows making 10000 pounds of milk with first calves as well as three cows with Class Leader records when made.

The dam of this calf is Grassland Benaquel 263673. "Benaquel" is a daughter of Grassland Sequel Masher 86522, a Connecticut Proved Sire, and has a record of 10130.1 pounds of milk and 447.9 pounds of fat in Class GGG, and 17453.1 pounds of milk and 723.6 pounds of fat in Class C.

This calf follows another Grassland bull in Mr. Phillips herd.

Communicate with E. G. Woodward

The Maples

Bernardsville - New Jersey

Guernsey Herd

Herd Sire

Producer's Zadok
210269

Bull and Heifer Calves For Sale

Mrs. Francis G. Lloyd - Owner
Peter Dingle - - Herdsman

Oriental Farm
DISPERSAL

One of the Middlewest's Finest Herds

The Oriental Farm herd is owned jointly by the Hon. Samuel B. Wilson and Schmidt Brothers and is being sold to dissolve the partnership.

45 Pure Breds

The herd is the result of many years of breeding and selection and every animal is of choice type and breeding. Every female was bred and raised on Oriental Farm and there is only one over eight years of age. Practically every female of milking age has an A. R. record and all are backed by generations of A. R. records.

Included are:

Eight Daughters of Cherub's Royal Guardian of Shorewood 127996. First prize winner at Minnesota, Wisconsin and Central States as a yearling. His sire, Ladysmith's Cherub 30760, was three times National Dairy Show Champion and has 23 A. R. daughters including three over 816 pounds fat. His dam was the noted cow, Pearl of Pomeroy 40325, former Class Leader with 777.2 pounds fat in AA.

Sixteen Daughters of Florham Viking 188013, the present herd sire, a 4-year-old son of Langwater Country Gentleman 141686 and Florham Winsome 219845, a 525-lb. Class G daughter of Falstaff's Warrior of Florham 84747. These daughters speak well of "Viking" as a sire of type and production.

Nine Daughters of Oriental Conoingo 197416, a former herd sire. He is a son of Cherub's Royal Guardian of Shorewood 127996 (see above) and Oriental Carmencita 187062, former Class Leader in DD with a record of 729.6 pounds fat.

Five Daughters of Autocrat of Oaks Farm 94646, a former herd sire. He was by Florham Leader 55682 (son of Ne Plus Ultra 15265, A. R. and Langwater Nancy 27943), 1011.7 pounds fat) and from Myrta of Haddon 94626, 618.1 pounds fat in Class B.

THE HERD IS ACCREDITED FOR BOTH TUBERCULOSIS AND BANG'S DISEASE

OCT. 5

1 P. M. at the Fair Grounds

MANKATO, MINN.

Catalog Gladly Sent on Request

Melin-Petersen Company, Sale Managers

203-A Gorham Building Minneapolis, Minn.

Beechford Farms Sale

October 5, 1935

At 12:30 Noon, Eastern Standard Time

Mount Tremper, N. Y. (Ulster Co.) 18 miles West of Kingston, N. Y., on Route 28

In the heart of the Catskill Mountains where the foliage will be at its height

52 GUERNSEYS With Exceptional Production

The following cows on A. R. test are in the Sale

	No. of Days to Aug. 31	Milk	Fat	Class
Beechford's Honoria Lady 2d 364699	62	2709.5	103.28	F
Beechford's Eloise 358395	267	8649.7	477.06	F
Beechford's Peerless Ruth 249400	335	13637.7	724.9	A
Beechford's Lucia 373447	187	6784.8	324.7	F
Beechford's Ielean 362466	234	7057.4	345.25	F
Beechford's Iris 362465	335	11202.9	556.2	F
Beechford's Jenny Lee 383773	62	2384.6	95.62	F
Beechford's Cleome 390367	108	3657.8	172.4	G
Beechford's Lottie 373448	123	5401.0	192.25	F
Beechford's Lilly 362467	180	6261.5	331.7	F
Beechford's Veronica 328635	175	7041.0	337.21	B
Beechford's Virginia 360108	179	5655.8	282.5	E

Completed records of cows in the sale

Beechford's Betty 292990, A. R.	11768.6	634.4	F
Beechford's Irene 306134, A. R.	12071.2	695.2	D
Beechford's Supreme Ruth 267850, A. R.	14156.8	695.8	E
Beechford's Nina 358394, A. R.	10413.8	567.4	FF
Beechford's Victoria 335827, A. R.	11202.8	634.6	F
Beechford's Peerless Ruth 249400, A. R.	12374.8	657.7	G

Both are in the Sale

Beechford's Eloise 358395

On test in Class F has made in 267 days 8649.7 lbs. milk, 477.1 lbs. fat. She is a double granddaughter of Florham Laddie 20431, A. R. Her dam made 631.7 lbs. fat in Class D

Beechford's Ielean 362466

On test in Class F has made in 234 days 7057.4 lbs. milk, 345.3 lbs. fat. Her dam made 675.1 lbs. fat in Class F

Federal Accredited Herd No. 39208 for Tuberculosis——State Accredited No. 153
Bang's Disease Negative

Sale Catalogues will gladly be sent upon request

DUNN & HARWOOD, ***Sales Managers***

SCHOHARIE, NEW YORK and CORDAVILLE, MASSACHUSETTS

Beechford Farms Sale

October 5, 1935

At 12:30 Noon, Eastern Standard Time

Mount Tremper, N. Y. (Ulster Co.) 18 miles West of Kingston, N. Y., on Route 28

PRESENTS AN OPPORTUNITY TO PURCHASE
EXTREME PRODUCTION AND INHERITED PRODUCING ABILITY
FROM ONE OF THE HIGHEST PRODUCING GUERNSEY HERDS
OF ITS SIZE IN EXISTENCE

52 head in the sale—All Bred at Beechford. Two-thirds of the herd in this sale either have official records of over 600 lbs. fat in Junior Classes or are out of dams with records of over 600 lbs. fat or are now on official test making large records.

That extreme production can be reproduced is evidenced by the fact that three cows now on official test in the Beechford Herd indicate records over 800 lbs. fat each—one of these above 900 lbs.

Further evidence: The A. R. records of all Guernseys bred at Beechford average 602.7 lbs. fat. These are not figured to maturity and include all records at all ages in the single, double and triple letter classes. Many were made at other farms by Guernseys purchased at Beechford.

In the Sale

Beechford's Le'anora 390644
Born March 22, 1933
Sire: Beechford's May Rose Laddie 152408, A. R.
Dam: Beechford's Golden Lenore 292989, A. R.
12929.7 lbs. milk, 695.8 lbs. fat, Class D

There are three young bulls in the sale. All are out of high record dams, one with a completed record (unofficial as yet) of 17252.1 lbs. milk, 829.3 lbs. fat, Class A.

The Beechford Herd Has Tuberculosis Certificate No. 39208 and Blood Test Accredited Certificate No. 153

Write for Sale Catalogues

DUNN & HARWOOD, ***Sales Managers***

SCHOHARIE, NEW YORK and CORDAVILLE, MASSACHUSETTS

In view of my first auction sale being held on Saturday, October 5, a number of breeders have asked me the following questions, and here are my answers:

1. Is my herd on the State Abortion Plan?

   (A.) **Yes; certificate number 153.**

2. Has my herd ever been off the Federal Accredited T. B. test?

   (A.) **Never.**

3. Do I intend to continue breeding Guernseys?

   (A.) **Yes.**

4. Do I intend to continue testing?

   (A.) **Yes.**

5. When do I expect to hold my second sale?

   (A.) **I hope in a couple of years.**

Harry Bailey

NOTE: The sale will be managed by Dunn and Harwood at Beechford Farms, Mount Tremper, Ulster County, New York

The Oaks Farm

Cohasset - Mass.

Our herd has now reached nearly 100 head of pure breds and we are again in a position to offer a selection from the herd to keep within the comfortable capacity of our barns.

We are offering a selection up to twenty head of either fresh or near calving cows; bred or yearling heifers.

Accurate yearly records have been kept on the milking herd and only the profitable cows have been retained.

This is an opportunity to purchase, at a reasonable price, profitable cows or their progeny that we feel confident will prove more than satisfactory to you.

If you are interested we would be pleased to hear from you.

Federally Accredited and Blood Tested

WALTER S. KERR, Owner

A Dispersal

45 head

REGISTERED GUERNSEYS

Accredited and Negative to the Blood Test for the past three years. Half the herd milking cows and heifers. Many of the cows have records. Eight now on test. One heifer milking 45 pounds and one cow with a high day of 6) pounds.

Former herd sire, Bethany Playmate 204359, full brother to Bethany Prince Archer 217425, consigned to the Hilltop-Rockingham Sale by Bethany-Homestead. They are by Homestead Pharaoh 129323 and out of Homestead Audrey 270712 with a record of 13751.3 pounds of milk and 694.3 pounds of fat, Class AA.

Herd offered at private treaty with privilege of selection. An unusual offering in this herd of open and bred heifers as well as cows and heifers with good production.

24 head

Grade Guernsey Cows and a few pure breds. Herd Accredited and Negative and Free from Mastitis. All cows young and many due to freshen during the fall months. Owner will allow selection.

Smaller lots for sale and individual animals in fresh cows or heifers.

DUNN'S TOUR

Schoharie -:- New York

Federal-Pa. State Accredited Certificate No. 211462

MEADOW BROOK FARMS

Bang Disease Certificate No. 612

announce

the Birth of Two Prospective Future Junior Sires

Twin Bull Calves born Aug. 9, 1935

SIRE

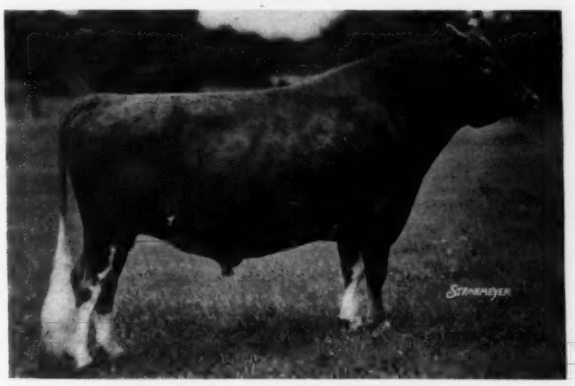

Hilltop Butterfat Golden Noble 189151

Full brother to Butterfat Que Vive 131222, A. R., and Hilltop Myrtle's Butterfat 172478. Grandsire: Imp. Primrose's Butterfat 104967; 45 American, 10 English and 6 Island A. R. daughters, including 3 World's Records, 6 Class Leaders. Grandam: Imp. Golden Myrtle of Hilltop 150704, 12615.2 Milk, 715.6 Fat, Class F; 1 A. R. son, 1 A. R. daughter.

DAM

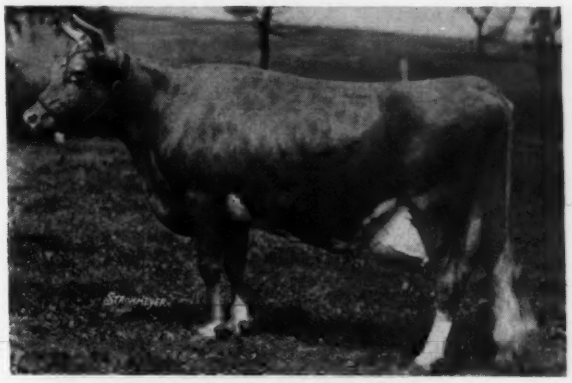

Imp. De Baugy's Daisy Rose 291726, A. R.

16502.1 Milk, 784.4 Fat, 7th in Class DD. 1 Island A. R. daughter, 12091.2 Milk, 652.2 Fat, Class D. Grandsire: May Rose Lad of the Spurs R. G. A. S. 4575 P. S.; 15 American, 19 Island and 26 English A. R. daughters; 2 A. R. sons. King's Cup, 1924. Grandam: Daisy II. des Dunes R. G. A. S. 20558 P. S.; 12957.5 Milk, 654.3 Fat, Class F. 5 Island A. R. daughters, including 13210.2 Milk, 689.4 Fat, Class F.

Sons of "Golden Noble" out of A. R. Dams For Sale

Backed* by *Type, Production,* and *Years* of *Constructive Breeding

MEADOW BROOK FARMS - - - NAZARETH, PA.

JOHN A. MILLER, Proprietor **DAVID C. WAY, Superintendent**

Massachusetts Guernsey Sale

October 8, 1935

At MYHAVEN FARM - WELLESLEY FARMS, MASSACHUSETTS

52 HEAD — **36 COWS—many are fresh or close to freshening**
11 HEIFERS—bred or open
5 BULLS—including a proved sire and promising young bulls — **52 HEAD**

HIGH HILL FARM, (Est. Wm. R. West) New Bedford, Mass., is consigning the proved A. R. sire **Ward Acres Bet 155512** (see photo in last Journal) and four of his best daughters. Myhaven Farm is consigning another daughter. Ward Acres Bet 155512 is a son of Langwater Africander 57121, A. R., and is 7 years old. His dam, Albamont Betony 111349, A. R., produced 14303.7 lbs. milk, 729.5 lbs. fat in Class D. Additional consignments from High Hill include many large producing cows, some with high A. R. records, and three heifers.

FORGES FARM, (Est. Sherman L. Whipple) Plymouth, Mass., eight cows and heifers, real producers, some just fresh or due near sale day. Also FORGES DOMINO 222891, a maternal brother of their present herd sire and a very promising young herd sire. Sire: Cramond Sheik 107754, A. R. (son of Cramond Stalwart 58812 and Langwater Easter Lily 39269). Dam: Sheik's Royal Mary 262791, A. R., 12331.9 lbs. milk, 548.3 lbs. fat, Class G.

BRECHINWOOD FARM, (Chas. S. Mills) Jaffrey, N. H., four head, all cows 4-5 years old with excellent A. R. records or now on test proving high production.

GLEN ROCK FARM, (Robt. W. Hare) Sharon, Mass., five head including a promising young son and two daughters of Green Meadow Jeffry 149834 and two daughters of Green Meadow Brigadier 184045. Strong Green Meadow Inheritance, cows fresh at time of sale.

MYHAVEN FARM, (J. N. Macleod) Wellesley Farms, Mass., consigns Green Meadow Musette 380466, three young desirable cows and a two year old daughter of Ward Acres Bet 155512.

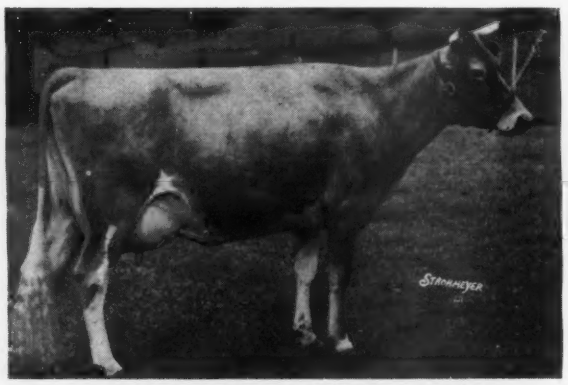

GREEN MEADOW MUSETTE 380466
A daughter of Green Meadow Coronation Prince 125281 and Belle Fern Babette 190044. Consigned by Myhaven Farm.

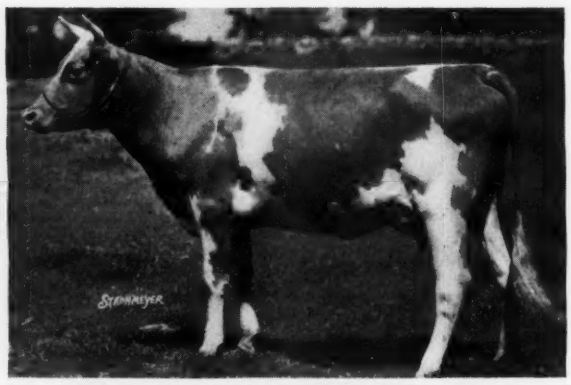

BET'S NANCY OF HIGH HILL 391538
A daughter of Ward Acres Bet 155512, A. R. Consigned by High Hill Farm.

ALL CONSIGNMENTS ARE FROM FEDERAL ACCREDITED HERDS AND ARE NEGATIVE TO THE BLOOD TEST IN ALL DILUTIONS

Write for sales catalogues to

DUNN & HARWOOD, *Sales Managers*

SCHOHARIE, NEW YORK and CORDAVILLE, MASSACHUSETTS

Massachusetts Guernsey Sale

October 8, 1935

At 12:30 Noon, Eastern Standard Time

At MYHAVEN FARM, (Est. Chas. H. Jones, formerly Fillmore Farms)

WELLESLEY FARMS, MASSACHUSETTS

LANGWATER FARM, (John S. Ames) North Easton, Mass., has consigned the great cow LANGWATER GARDENIA 2d 283995, A. R., 15172.0 lbs. milk, 820.2 lbs. fat, Class C and LANGWATER COURIER 227624, a six months old son of Langwater Moonlight 160256 and Langwater Eastern Queen 361142, A. R., 10874.0 lbs. milk, 533.8 lbs. fat, Class G, now on retest in Class D, in 91 days has made 3826.5 lbs. milk, 179.26 lbs. fat. LANGWATER GARDENIA 2d 283995, is a true representative of one of Langwater's most famous foundation lines and her daughters are being reserved. "Gardenia" is seven years old, an extreme producer, true breeder and will be fresh at the sale. Sire: Langwater Pharaoh 98719, A. R. Dam: Langwater Gardenia 74565, A. R., 13819.9 lbs. milk, 696.2 lbs. fat, Class CC.

KITCHENER FARM, (Miss R. B. Hayden) Billerica, Mass., is consigning four daughters and two granddaughters of Lynbrook Promise 161094, A. R., Grand Champion bull, Topsfield Fair, 1934. His daughters have come into prominence through their uniformly excellent conformation, extra good udders and high production. They have been consistent leaders in the cow test association and herd improvement tests.

BROADMEADOWS FARM, (A. H. Beck) Wayland, Mass., are consigning three head that are true representatives of this prominent Massachusetts Guernsey nursery.

BIRCHFIELD FARM, (Lawrence Grinnell) So. Dartmouth, Mass., consigns eight head including the outstanding young bull Birchfield Sparker sired by Langwater Meadow King 205129 and out of a 630 pound Class G dam. Seven young high producing cows all of which carry the high production that has won a reputation for Birchfield bred cows.

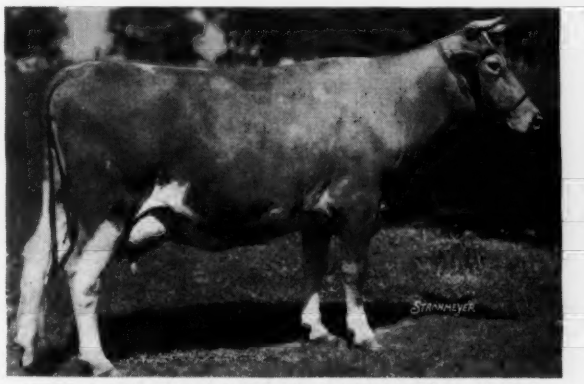

HARVESTER'S JANE OF HIGH HILL 301881
A daughter of High Point Harvester 116553. Consigned by High Hill Farm.

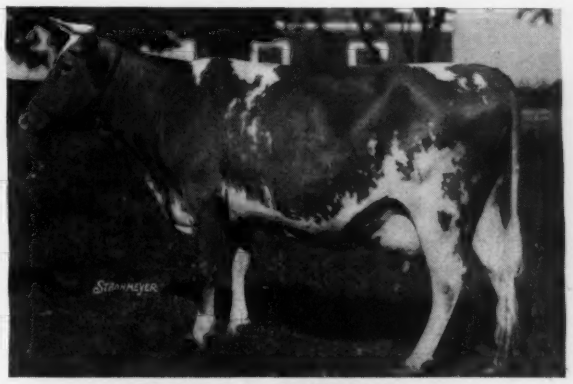

BIRCHFIELD ESTEREEN 297982
5 years old. An outstanding daughter of Birchfield Honorable 119699, A. R., and Imp. Estereen of Hillside 192410, A. R. Consigned by Birchfield Farm.

ALL CONSIGNMENTS ARE FROM HERDS THAT ARE ACCREDITED FOR TUBERCULOSIS AND ENTIRELY NEGATIVE TO THE BLOOD TEST IN ALL DILUTIONS

Catalogues will be mailed upon request to

DUNN & HARWOOD, *Sales Managers*

SCHOHARIE, NEW YORK and CORDAVILLE, MASSACHUSETTS

BRECHINWOOD FARM

Consigns to

The Massachusetts Consignment Sale
Wellesley Farms, Mass. - October 8

Four Choice Young Cows

Brechinwood Sequel Richesse 341025, A. R.
8651.4 lbs. milk; 588.3 lbs. fat, Class CC. Fresh August 23, 1935.

Nashoba Nobleman's Pride 379334, A. R.
10770.4 lbs. milk; 548.6 lbs. fat, Class C.
In D. H. I. A.—has made 2468 lbs. milk, 120.7 lbs. fat as a mature cow, in 62 days. Twice-a-day milking.
A granddaughter of **Langwater Holliston 28055, A. R.**

Brechinwood Sequel Prudence 366880 A. R.
6486.3 lbs. milk; 312.0 lbs. fat, Class GGG

Homeland Rosie 392075
Now on D. H. I. A. test and has made in 223 days 7117.5 lbs. milk; 341.71 fat, as a four.year-old. Twice a day milking.

CHARLES S. MILLS, Owner **GEORGE W. DOUD, Supt.**

ACCREDITED - NEGATIVE, NEW HAMPSHIRE No. 2

JAFFREY, NEW HAMPSHIRE

HIGH HILL FARM

We are Consigning to the Massachusetts Guernsey Sale

8 FEMALES

one a daughter of

King Robert's Meadowside Lass 88042
with eight A. R. records averaging 13972.6 lbs. milk and 691.1 lbs. fat

NEW BEDFORD, MASS.

Accredited **Negative**

Est. Wm. R. West
Owner

E. Ray Martin
Manager

We invite inspection of these animals

Kitchener Farm

Accredited Blood Tested

Billerica, Mass.

Cerberus of Kitchener 220839

A son of "Promise", born April 30, 1934. Full brother to Charity's Charm of Kitchener 336154, now on test and in 212 days has made 8505.9 lbs. milk, 451.03 lbs. fat in Class DD.

R. B. HAYDEN
Owner

A. C. BARNARD
Manager

Renew Your Subscription to the Journal . . .

$1.50 for one year
$2.50 for two years
$5.00 for five years

60¢ per year additional for foreign postage.

NASHOBA GUERNSEYS

WHITCOMB FARMS
GOLDEN GUERNSEY
LITTLETON MASS.
EST. 1880

Choice Sons of Langwater Septimus 130279 A. R. from A. R. Dams, delivered to you at reasonable prices

Home of
GREYHOLME'S CHOICE CHRISTINE 260166
13521.9 lbs. milk, 729.1 lbs. fat
World's Record Cow in Class BBB

Accredited Herd No. 320663 **Abortion Free Herd No. 25**

H. H. WHITCOMB, Owner

ROUGHWOOD GUERNSEYS

100 HEAD at CENTER HARBOR, N. H. **ESTABLISHED 25 YEARS**

FLORHAM SENSATION 214338

This well-bred young bull joined our herd about one year ago and we now have several bull calves by him to offer at reasonable prices.

The dam of "Sensation" is that beautiful cow, Florham Polly 307289, second in Class G with 15463.7 lbs. milk, 846.6 lbs. fat.

Federal Accredited - Negative to the Blood Test

GEORGE N. BARRIE, Supt., **CHESTNUT HILL, MASS.**

Greyholme Guernseys Have to Produce

During the first 6 months of 1935 the average number of cows milking was 48.4 and they produced an average of 4491.4 pounds of milk each during that period.

You can safely buy your next bull from a herd with such production.

Present Offering

Greyholme's Slogan's Ajax, born March 4, 1935

Sire: Imp. Greyholme's Slogan 125895. 5 A. R. daughters, including Slogan's Judith 305134, with 13107.8 lbs. milk, and 676.3 lbs. fat, Class G; 13374.9 lbs. milk, 711.0 lbs. fat, Class E, and in 176 days in A has produced 8976.3 lbs. milk, 452.4 lbs. fat.

Dam: Greyholme's Sequel Bess 318698. A. R. record: 9813.7 lbs. milk, 555.6 lbs. fat, Class F. (See cut in our Ad. of May 15, 1935.)

A Beautiful Bull at a Reasonable Figure

GREYHOLME FARMS, *Inc.*

WALTER A. COOK, Manager

East Greenwich, R. I.

BORRODALE

presents

FOR SALE

A bull calf out of

Imp. Joan III. of Dairy Farm 253823, A. R.

16342.4 lbs. milk, 858.9 lbs. fat, AA

sired by

Imp. Major of Borrodale 154131

a son of

Imp. Bickley Jewel IV. 253827, A. R.

17668.2 lbs. milk, 893.5 lbs. fat, A

Herd Accredited for Tuberculosis and Abortion

Mrs. J. R. Gladding

A. Maitland, Supt., THOMPSON, CONN.

OPEN AND BRED HEIFERS FOR SALE

THOUSAND SPRINGS FARM

MINNIE MILLER, Owner **WENDELL, IDAHO**

"Wasteland Farm"

offers

15 Registered Guernseys For Sale

Fresh cows, cows soon to be fresh, bred and open heifers. These cattle are of best blood lines, are T. B. Accredited and have been blood tested for a number of years without a reactor. They are all young and in good condition. Priced to sell, as I have more cattle than I have room for.

Address

M. M. HOLLINGSWORTH

Landenberg, Chester Co., Pennsylvania

Telephone Landenberg 29

SAUGERTIES FARMS

Announcement

It is with a great deal of pleasure and satisfaction that we can appear again before the Guernsey Breeders.

With the partial dispersal of the herd in 1929, the outlook was grim and discouraging, but we have not hesitated.

After 5 years of painstaking effort the herd has been built up to somewhere near the standards of its former eminence.

To all of our friends, and to all other breeders who may be interested, we extend a cordial invitation to visit the farm and see the results of our work.

J. O. and R. H. Winston, Owners Saugerties, N. Y.

A Few of the Females at

MEADOW LODGE FARMS

Worthy to be the Dams of Herd Sires

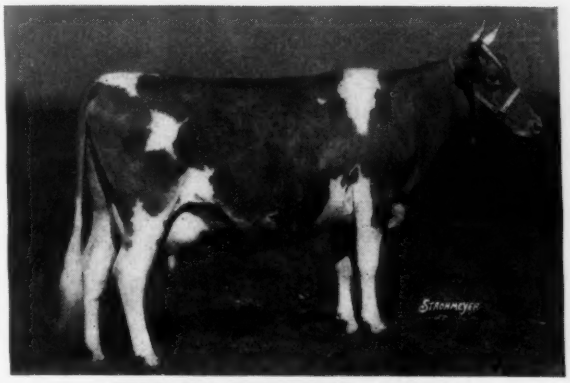

EISELE'S BERTHINE 321577

On test 222 days to Aug. 1. 7251.6 lbs. milk, 399.94 lbs. fat, Class B. (Unofficial).
Dam: Bertha's Ultra Pride 142501, 9650.8 lbs. M., 510.1 lbs. F., Class BBB; 16262.6 lbs. M., 867.6 lbs. F., Cl. AA. Bred to Bournedale Rex 159247, June 22, 1935.

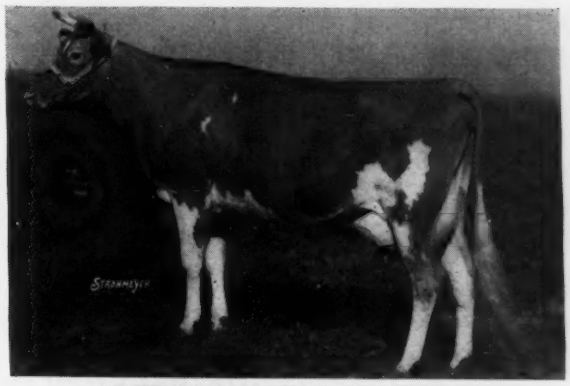

ANTIETAM MONA'S FLOWER 373009

10324.7 lbs. M., 599.5 lbs. F., Class G. Dam: Antietam Nightingale's Flower 271124, 10664.0 lbs. M., 518.1 lbs. F., Class G. Sire's dam: Imp. Krysta's Mona of Les Jetteries 226875, 13001.2 lbs. M., 676.3 lbs. F., Class C., that sold at the Antietam Farm sale for $2500.00.
Bred to Bournedale Rex 159247, June 6, 1935.

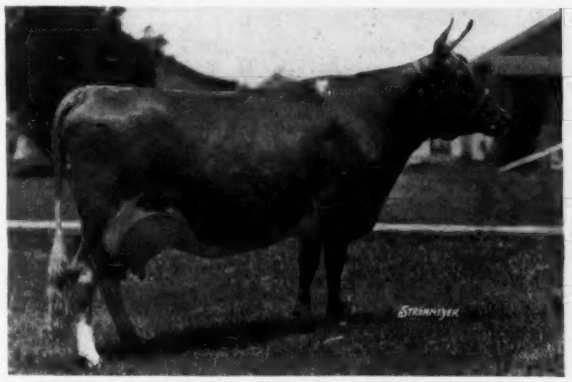

BETTY'S PRIDE OF HON TERRA 257440

12456.7 lbs. M., 614.9 lbs. F., Class EE. Also a daughter of Bertha's Ultra Pride 142501. Due to freshen Oct. 15 to service of Khasib's Pride 210208. (Gayhead's Khasib 164483—Marydale Dora 175674, 11439.3 lbs. M., 647.8 lbs. F., Class D., one of our Junior herd sires.)

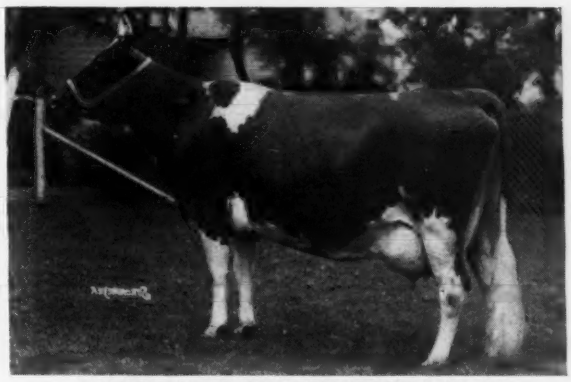

LADY DAWN OF HON TERRA 264216

12364.0 lbs. M., 605.6 lbs. F., Class E. by the same sire as "Betty's Pride"—Betty's Master of Iowanola 83384, A. R. Bred to Bournedale Rex 159427, A.R., June 26, 1935

MEADOW LODGE FARMS

Federal Accredited Herd 382063 ***Negative to Blood Test***

Home of Bournedale Rex 159247, A. R.

1133 First Nat'l Bldg., Oklahoma City, Oklahoma

S. W. HAYES
Owner

L. L. PFRANG
Manager

Production Facts

This page and the following pages are devoted to production records of Guernseys. The known milk and butter fat record of each animal is essential in the building of a successful herd.

GREAT PRODUCING DAMS

Having Eight or More A. R. Progeny

NAME	NUMBER A. R. PROGENY
Pride of Birth 18443	11
Gerar Pearl 23595	10
Golden Lassie of Paxtang 24696	9
Pearl of Pomeroy 40325	9
Hayes Felois 2d 15478 (Imp.)	8
Anton's Patience 24474	8
Bess of Koshkonong Place 35640 (Imp.)	8
Langwater Early Rose 19145	8
Langwater Easter Lily 39269	8
Roberta of Annandale 24472	8
Dairymaid of Elm Place 14197	8
Golden Wissy of Pencoyd 32799	8
Dosia of Sarnia 58767 (Imp.)	8

Testing is being accepted by the largest number of breeders in the history of the Breed.—September 1 4,341 cows are being tested by 633 breeders.

WHAT THE COWS ARE DOING

On Advanced Register Test

SPECIAL NOTE: This list contains the monthly and total credits as checked at the time of going to press. Any omission signifies that data was not received in time or is being held pending verification. These credits are subject to verification and correction until final approval and acceptance and all tests are made on the one-day basis except as otherwise indicated.

*Re-entry test is indicated by a * before the cow's name. Farmers' Class record is indicated by a †*

Name and Number	Class	Days	Month	Production Credit Lbs. Milk	% B. Fat	Lbs. B. Fat	Total Credit Lbs. Milk	Lbs. B. Fat
Albamont Gardens Trust, Campton, N. H.								
Albamont Achillea 375783	G	246	May	701.7	5.13	36.00		
		276	June	688.0	5.73	39.42	6734.8	345.53
Albamont Asarum 378139	G	260	June	817.8	5.32	43.51	7542.4	358.79
Albamont Cosmos 342162	E	356	June	78.0	7.08	5.52	8648.1	505.3
Albamont Liatris 256430	A	129	June	1058.9	4.50	47.65	4509.7	195.68
Albamont Orchid 219256	A	287	June	532.5	4.94	26.31	7074.9	363.91
Anderson, A. E., Hawthorn Ridge Farm, Glendale, Ohio.								
†Dun-Roven Dolly 363610	E	103	May	919.2	5.50	50.56		
		133	June	784.7	5.00	39.24	4062.1	199.10
†Roam-Over's Roquel 316329	B	57	June	942.4	4.44	41.84	1960.5	88.27
Andrus, J. E., Jr., Tianna Farms, Walker, Minn.								
*Foremost Gold Lassie 260416	A	365	July	56.8	5.39	3.06	11584.0	600.7
Tianna's Flaxen 354145	E	309	July	1004.4	5.53	55.54	11455.9	628.82
*Tianna's La Noce Emily 321615	B	153	July	1377.7	5.90	81.28	7707.8	406.12
*Tianna's La Noce Faith 354153	E	126	July	1299.5	5.23	67.96	5797.4	293.94
Tianna's La Noce Gypsy 384153	G	312	July	721.4	6.11	44.08	8846.7	523.63
Austin, Dorothy Richards, Tamworth Farm, North Blue Hill, Maine.								
Tamworth Eleanor 366288	D	246	June	865.0	5.17	44.72	8087.7	426.18
Tamworth Empress 395573	C	76	June	1180.3	5.08	59.96	3176.2	157.13
Tamworth Fern 411803	D	82	June	1031.2	5.01	51.66	2935.2	129.87
Tamworth Florence 366289	E	334	June	632.9	5.46	34.56	9866.8	449.48
Tamworth Gail 363662	F	124	June	1007.1	5.12	51.56	4443.6	200.81
Babson, F. K., Est., Grangemead Farm, St. Charles, Ill.								
*†Imp. Cynosure Nancy 185994	A	87	June	779.6	4.30	33.52	2603.3	112.90
†Grangemead Anah 358499	A	8	May	348.6	4.55	15.86		
		38	June	1191.3	4.55	54.20	1539.9	70.06
S. Imp. Clara's Honoria of Maple Lodge 142089 A. R.				D. Nobleman's Idella 274482 H. I. 181				
†Grangemead Celia 398239	D	111	June	1200.8	4.50	54.04	4970.0	217.45
†Grangemead Cora 389526	E	13	Apr	481.4	4.80	23.11		
		44	May	1216.0	4.65	56.54		
		74	June	1026.9	4.65	47.75	2724.3	127.40
S. Dunwalke Governor 170185				D. Jane of Four Pine 314776 H. I. 325				
†Grangemead Dora 382590	G	24	Feb	676.3	4.80	32.46		
		55	Mar	917.1	4.08	37.42		
		85	Apr	882.3	4.35	38.38		
		116	May	894.5	4.55	40.70		
		146	June	797.1	4.90	39.06	4167.3	188.02
S. Dunwalke Governor 170185				D. Imp. Doris VI. of Les Chevaliers 241581 H. I. 174				
Bache, Carter, Maywood Farms, Stillwater, Pa.								
Chedco Rose 345538	E	128	June	1026.3	4.63	47.52	4528.6	197.10
Kenmoor Foremost Patsy 313829	B	148	Apr	1106.5	4.76	52.67		
		179	May	1198.1	4.96	59.43		
		209	June	1174.8	4.93	57.92	7940.3	374.46
*Langwater Wendy 273785	A	112	June	1508.5	4.14	62.45	5730.6	221.08
*Maherwood Delight 315726	B	118	June	1346.8	3.98	53.60	5409.5	216.42
Rex's Fantine 373511	F	144	June	957.7	4.74	45.39	5328.0	231.35
Bacon, George W., Thatch Meadow Farm, St. James, N. Y.								
Gardenia of Cold Spring Harbor 279263	A	365	July	312.7	5.82	18.20	12069.2	673.1
*Lady Win of Hon Terra 275669	A	109	July	1572.9	3.75	58.98	5737.2	224.77
Saugerties Holliston's Jane 259752	A	226	July	1106.0	4.91	54.30	9114.3	480.86
Saugerties Theresa 271375	A	172	July	1285.5	4.44	57.08	7667.1	339.55
Ultra May Rose of Hon Terra 289331	A	116	July	1248.5	4.20	52.44	4822.4	200.48
Valor's Honeysuckle 332245	B	130	July	1004.0	4.77	47.89	4954.4	233.90
Van Tromp's Kate 256120	A	28	June	1231.8	4.09	50.38		
		59	July	1413.5	3.38	47.78	2645.3	98.16
S. Green Meadow Intrepid 101611				D. Green Meadow Sonia 202050				
Baird, C. W., Two Brooks Farm, Basking Ridge, N. J.								
Franchester Saffron 370838	F	172	May	845.6	5.84	49.38		
		202	June	831.3	5.76	47.88	5696.2	311.48
*Hardwick's Queen Rose 228449	A	184	June	1256.3	4.96	62.31	8243.7	394.58
Hilltop Fashion Que Vive Lady 367243	G	249	June	781.6	5.09	39.78	7606.5	401.52
Homestead Senator's Flower 374943	G	236	June	894.7	5.22	46.70	7634.2	394.38

*Nonpareil's Malolo 308208	B	255	June	1069.0	4.90	52.38	9945.8	484.04
Supreme's Ki Ki 401187	G	12	May	475.1	4.10	19.48		
		42	June	1248.5	4.10	51.19	1723.6	70.67
S. Royal Supreme 137088 A. R.	D. Cherigold of the Prairie 161088 A. R. 23378							
Baldwin, Charles, Rose Lane Farm, Pennington, N. J.								
†Coventry Pearl Honoria 327709	C	122	July	599.6	4.89	29.32	2991.7	147.69
†Coventry Valentina 352276	E	144	July	601.9	4.02	24.20	4234.6	160.70
†Faith Pride of Rose Lane 328852	B	53	June	939.3	4.39	41.24		
		84	July	816.5	4.84	39.52	2449.9	121.99
†Flaud's Patty of Rose Lane 375340	G	178	July	578.9	5.57	32.24	4219.8	237.61
Baleen, John, Argevna Farm, Oconomowoc, Wis.								
†Argevna Dixie 389944	G	17	May	434.0	3.70	16.06		
		47	June	742.7	3.70	27.48	1176.7	43.54
S. Shoreland Levity Lad 171949 A. R.	D. Nancy Lee of Argevna 315949 H. I. 1045							
Basse, William H., "Guernsey Grove," West Allis, Wis.								
†Guernsey Grove Beverly 376329	G	176	Apr	639.4	5.41	34.59		
		207	May	663.7	5.51	36.57		
		237	June	571.2	5.88	33.59	5445.1	293.15
†Guernsey Grove Buttercup 382564	G	169	June	689.8	5.20	35.87	3876.2	200.58
†Guernsey Grove Dorothy 382563	G	86	June	955.1	3.95	37.73	2739.5	118.39
†Guernsey Grove Lucille 376328	G	240	June	704.3	5.30	37.33	6277.5	328.66
†Guernsey Grove Nancy 387453	G	51	Mar	821.3	5.31	43.61		
		81	Apr	734.3	5.21	38.26		
		112	May	705.9	5.00	35.30		
		142	June	700.9	5.38	37.71	3484.6	179.16
†Guernsey Grove Violet 382565	G	142	June	755.8	5.88	44.44	3801.9	180.63
Batterman, Henry L., Beaverbrook Farm, Mill Neck, N. Y.								
Akamai 390699	C	88	July	1518.9	3.72	56.50	4394.9	172.69
†Antietam Gem's Butterball 2d 419914	G	133	July	689.6	4.90	33.79	3938.3	202.04
†Beaverbrook Gladiola 382958	G	148	July	745.7	4.29	31.99	4538.5	200.03
†Glenwood's Goody Girl 366029	G	305	July	266.0	5.75	15.30	7690.8	387.4
†Independence of Oldacres 374972	C	231	July	539.6	4.94	26.66	6278.5	333.36
Matina 390701	D	137	July	905.9	4.79	43.39	5167.2	250.55
Beardsley, A. H., Starr Farm, Elkhart, Ind.								
Elm Row Dainty 412105	G	220	June	769.5	4.70	36.17	5713.2	263.30
Elm Row Pollyann's Fern 412104	G	257	June	1003.3	4.17	41.84	9329.2	399.02
Elm Row Squaw's Dandy 397849	E	273	June	557.3	4.74	26.42	6107.3	265.87
Elm Row Tiny 392548	D	283	June	1001.3	4.39	43.96	9706.4	424.74
Faith's Frances of Thornwood 343908	E	264	June	547.7	4.63	25.36	5211.1	253.98
Floral of Thornwood 352201	E	181	June	742.6	5.47	40.62	5251.3	243.46
Flora of Pine Mead 293889	A	144	June	670.6	4.64	31.12	3196.9	153.46
Lake Hills Lassie 373581	G	242	June	581.7	5.17	30.07	5741.1	253.31
Lakehills Pride 300192	B	220	June	919.1	4.53	41.64	7560.6	347.04
Lake Hills Princess Goldie 383733	G	102	June	1217.4	4.81	58.56	4208.7	184.40
Lake Hills Princess Nancy 400134	E	212	June	636.4	5.87	37.36	5197.4	284.42
Lake Hills Princess Pat 383732	G	194	June	985.9	4.93	48.60	6526.4	290.82
Lake Hills Ultra Rose 417525	G	140	June	976.7	4.80	46.88	4284.2	198.93
Meadow-Gold Nancy 258432	A	242	June	803.6	5.31	42.67	7503.1	374.47
*Starr Farm Anna Belle 339779	C	30	June	879.3	4.56	40.10		
S. Gayoso Golden Beau 136609 A. R.	D. Franchester Royal Anna Belle 175401 A. R. 21146							
*Starr Farm Linwood Girl 334275	D	365	June	327.7	4.93	16.16	10816.1	436.3
Beck, Albert H., Broadmeadows Farm, Wayland, Mass.								
Broadmeadows Carolyn 421685	G	273	June	802.2	4.92	39.47	7748.4	362.52
†Broadmeadows Clover 381597	F	21	May	450.5	4.10	18.47		
		51	June	668.8	4.10	27.42	1119.3	45.89
S. Imp. Hero of Broadmeadows 186258	D. Laverna Ultra of Upwey 150935							
Broadmeadows Cottie 437617	G	78	June	1038.2	4.44	46.10	2740.7	118.79
†Broadmeadows Dairymaid 440294	G	12	May	403.4	4.09	16.50		
		42	June	1015.8	4.09	41.55	1419.2	58.05
S. Coventry Belladonna's Sailor Lad 140919 A. R.	D. Imp. Oaks Farm Amelia 188039 A. R. 22647							
†Broadmeadows Rita 315003	B	30	June	1308.3	4.24	55.47		
S. Majestic of Oaks Farm 150131	D. Imp. Poundstock's Favorite 279210 A. R. 28240							
Forges' Ultra Dolly 308185	B	334	June	729.3	5.24	38.22	9813.7	482.31
†Harvester's Joan of High Hill 337331	D	132	June	967.2	5.25	50.78	4866.5	219.71
Jane of Preston Hollow 259676	A	242	June	861.7	5.09	43.86	7138.0	344.18
*Langwater Annette 356076	D	72	June	1205.3	4.46	53.76	2898.2	137.56
†Laughter's Winnetuxet Mirth 4th 360914	B	150	June	789.9	5.85	46.21	4504.5	238.80
Newton's Ruby Taylor 307599	C	334	June	673.5	5.76	38.79	8463.0	466.61
†Oaks Farm Gertrude 339146	E	299	June	239.5	5.55	13.29	5898.8	299.3
†Upwey Gentian 435691	D	30	June	991.7	4.25	42.15		
S. Rockingham Unason 185042	D. Planet's Laurel of Green Road 261542 A. R. 30952							
Beebe, C. P., Eastleigh Farms, Framingham Center, Mass.								
Eastleigh Edna 372605	G	180	June	1085.6	4.12	44.73	7052.2	283.12
Grassland Valmar 373632	F	84	June	1031.7	4.00	41.27	2961.5	122.90
Grassland Wendine 356557	F	271	June	1045.7	4.37	45.70	11226.6	506.68
*Madelon B. 257753	A	193	June	1393.8	4.98	69.41	10304.2	490.52
*Mollette's Nan B. 231943	A	16	May	853.4	4.04	34.48		
		46	June	1763.8	4.04	71.26	2617.2	105.74
S. Meredith Monarch 113865 A. R.	D. Mollette of Maplecroft Farm 121031 A. R. 21628							
Rockingham May 419149	F	224	June	822.5	5.12	42.11	7147.8	354.48
Rockingham Princessa 423978	G	114	June	1201.0	4.35	52.24	4581.2	194.44
Rockingham Royal Lass 411366	F	303	June	708.1	5.21	36.89	8273.1	415.83
Rockingham Valentine 423977	F	193	June	973.9	5.52	53.76	7036.9	359.03

Bingham, Leland C., Edinham Farm, Ravenna, Ohio.								
Edinham's Honor Lady 340513	D	151	May	1121.7	4.91	55.08		
		181	June	1129.2	4.33	48.89	6898.5	300.23
*Edinham's Pauline Fancy 299259	A	128	June	1560.2	3.72	58.04	6740.3	265.50
Edinham's Queen Ann 328718	C	24	Apr	1053.0	4.66	49.07		
S. Gayhead's Ahmed 154935	D. Edinham's Pauline Fancy 299259 A. R. 27023							
Lincoln Way Rose Justice 243204	A	233	June	1365.9	4.83	65.97	11452.0	511.57
Warel Betty Lee 349895	E	24	Feb	922.8	4.14	38.20		
		55	Mar	1274.3	4.17	53.14		
		85	Apr	1155.0	4.20	48.51		
		116	May	1118.4	4.18	46.75		
		146	June	1046.8	4.19	43.86	5517.3	230.46
S. King Tut of White Farms 162447	D. Betty Lee of Maple Lane 205717 A. R. 29768							
Black, F. B., Raemelton Farm, Mansfield, Ohio.								
Green Meadow Tranquil 359360	E	112	June	1506.0	4.75	71.54	5648.6	283.07
Raemelton Annette 346411	E	264	June	956.0	4.21	40.25	9161.0	419.92
Raemelton Diana 322529	C	269	June	809.7	4.95	40.08	8614.1	445.71
Raemelton Royal Luck 388003	G	84	June	1200.6	4.29	51.51	3375.6	141.67
Raemelton Ruth 318463	B	117	June	1069.9	4.72	50.50	4507.2	217.29
Raemelton Sunny Dawn 359567	E	155	June	961.0	4.85	46.61	5650.4	245.90
Raemelton Sunny Dodie 370570	G	365	June	70.5	4.13	2.91	10021.3	427.2
Blake, Harold H., Wesana Farm, Concord, N. H.								
†Clovelly's Amie 361138	E	210	June	851.6	5.68	48.37		
		241	July	828.8	6.07	50.31	7043.4	377.19
*†Monarch's Martha 240958	A	177	June	1135.6	5.83	66.21		
		208	July	1054.7	5.28	55.69	8225.3	435.30
†Wesana Celia 298303	A	97	June	1316.2	4.35	57.25		
		128	July	1235.8	4.62	57.09	5753.8	243.74
Boulder Bridge Farm Company, Boulder Bridge Farm, Excelsior, Minn.								
Argyll's Effie of Thornwood 349948	E	217	July	778.6	6.30	49.05	6735.4	349.52
*Boulder Bridge Ecstasy 340048	C	301	July	1074.9	4.67	50.20	13839.8	638.57
*Boulder Bridge Enid 340051	B	153	July	1031.5	4.83	49.82	5838.8	304.12
*Boulder Bridge Epsilon 355247	C	339	July	835.5	5.13	42.86	11527.7	611.90
Boulder Bridge Gem 388247	F	14	May	536.4	4.80	25.75		
		44	June	1278.1	4.40	56.24		
		75	July	1392.9	4.30	59.89	3207.4	141.88
S. Langwater Waldorf 128541 A. R.	D. Silverwood Diana 82940 A. R. 13791							
Boulder Bridge Generous 388248	F	126	July	1078.4	4.20	45.29	4292.8	173.44
Boulder Bridge Goldenrod 388246	F	206	July	1027.3	5.03	51.67	7297.3	324.76
Boulder Bridge Governess 401616	G	273	July	704.7	5.93	41.79	7220.4	402.75
Boulder Bridge Graceful 401624	G	145	July	902.3	5.04	45.48	4867.8	223.34
Boulder Bridge Gracious 401618	F	163	July	1137.5	4.25	48.34	6307.3	258.87
Boulder Bridge Grateful 388251	G	206	July	1058.1	4.91	51.95	7814.1	382.92
Boulder Bridge Gratitude 401617	F	220	July	1093.9	4.63	50.65	9038.4	416.27
Boulder Bridge Gwen 401619	G	217	July	895.1	4.94	44.22	6874.5	337.52
Boulder Bridge Gypsy 388249	G	266	July	664.2	6.00	39.85	6726.4	402.63
Boulder Bridge Holly 412283	G	96	July	939.1	4.80	45.08	3053.1	145.60
Maxim's Queen Crest of Watkins 250303	A	125	July	1439.5	4.93	70.97	6542.0	297.03
Brown, A. L., Kannapolis, N. C.								
Klondike Gay Heroine 399229	G	38	May	999.8	5.22	52.19		
		68	June	934.1	4.33	40.45	2143.2	103.57
Klondike Gertrude 403992	G	209	June	952.0	4.47	42.55	6710.6	320.76
Buckley, H. H., Cathedral Farms, Oneonta, N. Y.								
Cathedral Aloha Kate 363886	F	334	July	948.7	4.79	45.44	10479.8	502.45
Cathedral Belle's Bright-Eyes 368253	F	5	Apr	167.3	4.26	7.13		
		36	May	1135.2	4.82	54.72		
		66	June	1071.4	5.01	53.68		
		97	July	1130.1	4.75	53.68	3504.0	169.21
S. Saugerties Royal Sequel 159031 A. R.	D. Cathedral Belle 112502 A. R. 14315							
Cathedral Dorothy's Lass 368252	F	257	July	1223.7	5.31	64.98	10074.9	537.79
Cathedral Sybil's Foxie 368254	F	219	July	743.5	5.52	41.04	5939.7	325.31
Buntin, J. T., Gayoso Farms, Horn Lake, Miss.								
Coral of Traymore 208255	A	106	June	1021.7	4.62	47.20	3990.4	177.71
*Gayoso Actor's Cordelia 267012	A	146	June	1054.3	4.65	49.02	5391.9	244.54
*Gayoso Actor's Mavourneen 260800	A	115	June	815.7	5.14	41.93	3639.0	176.36
*Gayoso Actor's Queen 300436	A	289	June	687.5	6.39	43.93	7916.6	475.58
*Gayoso Actor's Verena 330958	A	13	Feb	426.6	4.90	20.90		
		44	Mar	1183.8	4.90	58.01		
		74	Apr	1106.7	4.60	50.91		
		105	May	1095.6	5.04	55.22		
		135	June	959.2	5.33	51.13	4771.9	236.17
S. Langwater Actor 60162 A. R.	D. Express Virginia of Gayoso 125438 A. R. 16251							
Gayoso Actor's Virginy 299372	A	261	May	788.9	5.10	40.23		
		291	June	703.4	5.22	36.72	8241.3	437.84
Gayoso Actress Pat 340569	C	13	Feb	430.1	5.58	24.00		
		44	Mar	1066.7	5.58	59.52		
		74	Apr	954.4	5.57	53.16		
		105	May	883.6	5.94	52.49		
		135	June	807.3	5.78	46.66	4142.1	235.83
S. Gayoso Patrician 168633 A. R.	D. Gayoso Columbia Actress 288505 A. R. 29270							
Gayoso Alice 374201	F	111	June	1102.4	4.87	53.69	4559.4	198.13
Gayoso Elizabeth 374198	F	135	June	876.3	5.06	44.34	3963.2	203.41
Gayoso Fair Lady 374199	F	96	June	1374.5	4.43	60.89	4579.4	197.36
Gayoso Golden May 258746	A	106	June	953.2	4.84	46.13	3789.2	161.98

Gayoso Governess 374202	G	15	Feb	480.8	4.55	21.88		
		46	Mar	1255.2	4.55	57.11		
		76	Apr	1206.4	3.94	47.53		
		107	May	1254.7	4.38	54.96		
		137	June	1128.9	4.48	50.57	5326.0	232.05
S. Gayoso Actor 194044	D. Gayoso Golden May 258746							
Gayoso Indian Girl 380800	D	268	June	695.7	5.30	36.87	7521.3	358.53
*Gayoso King's Daisy 346802	C	106	June	1461.3	3.83	55.97	5024.1	192.88
Gayoso King's Elizabeth 317685	C	327	June	841.7	5.04	42.42	8758.9	435.11
Gayoso King's Peggy 357569	E	365	June	151.8	5.40	8.20	11292.6	555.9
Gayoso King's Sunbeam 380388	G	54	Apr	1050.8	5.32	55.90		
		85	May	1049.6	5.68	59.62		
		115	June	900.7	5.44	49.00	3741.3	200.94
Gayoso Lady Molly 374197	F	5	Feb	117.6	5.37	6.32		
		36	Mar	828.5	5.37	44.49		
		66	Apr	771.4	4.99	38.49		
		97	May	740.4	5.18	38.35		
		127	June	702.1	5.40	37.91	3160.0	165.56
S. Gayoso May Beauty's Squire 174575	D. Molly of Gayoso 79187 A. R. 12083							
Gayoso Nell 387463	E	147	June	894.0	5.80	51.85		
		178	July	856.5	5.69	48.73	5594.4	311.70
Gayoso Pride 424497	F	230	June	718.2	6.11	43.88	6045.6	334.78
Gayoso Princess Inca 414665	F	179	June	788.3	5.51	43.44	4882.5	266.95
*Gayoso Ranger's Actress 239019	A	115	June	1531.5	4.06	62.18	6282.8	252.85
Gayoso Shebholla Secret 346801	C	104	June	888.1	4.77	42.36	3329.4	148.05
Gayoso Verena 389196	D	150	June	808.8	5.32	43.03	4312.5	239.49
Burden, James A., Est., Woodside Farm, Syosset, N. Y.								
†Agapanthus of Woodside 394385	G	30	June	1281.3	3.24	41.51		
S. Keepsake of Woodside 158288	D. Sahara of Woodside 269949 A. R. 29689							
Lillian Sadita 335011	C	57	May	1854.1	4.41	81.77		
		87	June	1577.8	4.56	71.95	4784.3	219.58
Martha's Marita of Hillwood 335009	B	49	June	1401.5	4.90	68.67	2263.9	109.72
†Tillie of Woodside 389942	G	8	June	329.1	3.64	11.98		
S. Valentine of Woodside 200706	D. Tootsie of Woodside 332792							
Tootsie of Woodside 332792	C	70	June	1344.7	5.23	70.33	3238.4	167.48
Burgess, F. C., Shadow Lawn Farms, West Winfield, N. Y.								
Rosalie of Dixon Farm 268149	A	68	July	1249.7	4.01	50.11	3015.8	128.00
Chatham, Thurmond, Klondike Farm, Elkin, N. C.								
Foremost Ingeborg 356619	F	365	June	703.8	5.59	39.34	10674.0	562.5
*Klondike Doris 282842	A	193	June	982.7	5.88	57.78	7587.3	448.58
Klondike Ethel 335931	D	212	June	434.4	5.54	24.07	5498.5	295.84
Klondike Fancy 346284	E	219	June	849.5	5.04	42.81	7487.3	368.75
*Klondike Frolic 346281	D	138	June	1121.5	4.48	50.24	5776.9	271.03
*Klondike Gay Dame 281319	A	7	Apr	330.2	4.17	13.77		
		38	May	1415.7	4.17	59.03		
		68	June	1252.0	4.25	53.21	2997.9	126.01
S. Foremost's Gay Lad 117256 A. R.	D. Sweet Maid of Laurel Brook 153901 A. R. 25833							
*Klondike Gay Dawn 283685	A	114	June	1399.6	3.78	52.90	5272.0	222.04
*Klondike Gay Duchess 273064	A	146	June	1194.0	4.80	57.31	6014.0	295.10
*Klondike Gay Evelyn 300590	B	181	June	1043.9	4.85	50.63	7229.0	355.18
Klondike Gay Heroine 399229	G	7	Apr	209.3	5.22	10.93		
S. Foremost's Gay Lad 117256 A. R.	D. Imp. Tricksey of Le Belle 263653							
*Klondike Royal Edna 300592	B	137	May	1449.9	4.93	71.48		
		167	June	1320.9	4.81	63.54	7913.7	357.45
Klondike Royal Fritzi 346280	E	241	June	507.1	4.80	24.34	5605.6	280.10
Klondike Royal Girl 399224	G	101	May	947.9	5.15	48.82		
		131	June	873.7	4.86	42.46	4079.6	210.81
*Lady Betty of Klondike 231489	A	150	June	1206.4	5.00	60.32	6821.1	318.76
Prince's Gay Pollie 369810	F	239	June	923.3	4.42	40.81	8152.8	374.58
*Woodrow's Queen Ruby 287746	A	159	June	782.8	5.66	44.31	5320.8	313.41
*Woodrow's Renia Virginia 264800	A	109	June	1519.4	4.35	66.09	5468.5	231.89
Chesem Farm Land Company, Dundee, Ill.								
†Miss Cavalier of Sunnyside 270222	A	61	June	1297.6	4.95	64.23	2567.5	126.46
†Sunnyside's Wargold 270225	A	122	June	640.4	5.06	32.40	3063.5	156.17
†Wendmere Princess du Chene 286724	A	107	June	981.6	5.06	49.67	3513.5	177.67
†Wendmere Victory Bell 283574	A	122	June	969.0	5.05	48.93	4153.8	208.65
†Wendmere Victory Blossom 283575	A	17	May	474.4	4.79	22.72		
		47	June	909.1	4.79	43.55	1383.5	66.27
S. Wendmere Victor 132532	D. Wendmere Cherry Blossom 221722							
Civil, Otto, Foxdean Farm, Midlothian, Va.								
Foxdean's Nigelle 375945	G	190	June	1026.8	4.92	50.52	6826.9	313.00
Winston Farms Fancette 355047	E	18	Apr	662.0	4.64	30.72		
		49	May	1254.8	4.64	58.22		
		79	June	1160.6	5.23	60.70	3077.4	149.64
S. Winston Farms Golden 124737 A. R.	D. Winston Farms Fancy Miss 252191 A. R. 29156							
Winston Farms Frances 355046	E	164	June	938.8	5.19	48.72	5488.8	261.89
Winston Farms Gertie 316735	C	195	June	915.5	6.14	56.21	6779.0	376.69
Winston Farms Myrtle 325326	C	24	Apr	933.6	5.00	46.68		
		55	May	1238.7	5.00	61.94		
		85	June	1134.5	4.65	52.75	3306.8	161.37
S. Handsome Golden Charlie 75362 A. R.	D. Winston Farms Folly 142250 A. R. 25195							
Clausing, Julius, Est., Gusanna Farms, Grafton, Wis.								
†Gusanna's County Flower 426590	F	17	May	523.8	4.61	24.15		
		47	June	957.4	4.61	44.14	1481.2	68.29
S. Florham Columbus 173294	D. Gusanna's Rosemary 288877							

†Gusanna's Della 462589	G	122	June	945.9	4.68	44.27	4119.2	180.78
†Gusanna's Fay Ladysmith 374831	F	2	May	54.7	4.05	2.22		
		32	June	1051.5	4.05	42.59	1106.2	44.81
S. Florham Columbus 173294	D. Gusanna's Fay 312548							
†Gusanna's Proud Queenly 435135	G	112	June	732.6	5.40	39.56	2932.5	148.40
Colorado Agricultural College, Fort Collins, Colo.								
College Etta 368381	G	357	July	622.9	5.53	34.45	9689.9	532.18
College Golden Peggy 386698	G	172	July	806.2	5.27	42.49	5137.3	265.58
*Little Peggy 323535	B	168	July	826.8	5.40	44.65	5268.7	304.66
*May Amelia 226574	A	193	June	962.1	4.11	39.54		
		224	July	778.3	4.74	36.89	8280.8	380.67
*May Cloud 328103	C	194	July	755.4	5.44	41.09	5897.2	319.66
Compton, Lucius B., The Eliada Orphanage Farm, Asheville, N. C.								
Bossie's Gold Drop of Eliada 377907	F	28	May	1102.2	3.80	41.88		
S. Topsy's Sequel of Oaks Farm 141087 A. R.	D. Foremost Bossie's Lahkoolsh 252699 A. R. 28210							
Eliada's Accident 361473	F	268	June	730.4	4.69	34.26	7983.4	389.14
Eliada's Alma 370059	G	264	June	597.1	4.46	26.63	6568.2	308.76
Lassie's Eliada Queen 340201	D	174	June	824.5	4.43	36.53	5437.3	240.94
Lily's Best of Eliada 361475	G	365	May	651.5	4.53	29.51	7960.5	338.7
Pollyanna of Eliada 349206	D	77	June	1350.8	3.74	50.52	3538.3	145.28
Princess of Eliada Farm 349203	E	162	June	1114.4	4.32	48.14	5502.0	241.09
Richmond's Jewel 327752	C	176	June	1018.8	4.20	42.79	6575.3	275.43
Topsy's Irene of Eliada Farm 333750	D	172	June	727.0	4.92	35.77	5025.8	252.80
Cooper, Tom, Tom Cooper's Farm, Ardmore, Okla.								
Cooper's Africander's Ruby 385696	G	22	May	676.2	4.15	28.06		
		52	June	961.2	4.37	42.00	1637.4	70.06
S. Langwater Africander 57121 A. R.	D. Silver Bells' Rose of Fern-Dell 179130 A. R. 22733							
Cooper's Beauty Lass 268631	A	365	June	261.5	5.92	15.48	9454.3	469.1
Cooper's Crystalite 342648	E	338	June	487.6	6.05	29.50	8981.6	464.72
Cooper's Diana 379023	G	295	June	709.3	5.08	36.03	7904.0	400.47
Cooper's Josephine 348842	E	206	June	574.8	4.33	24.89	6069.3	266.43
Cooper's Joyce 354388	E	134	June	978.1	4.81	47.05	4607.4	219.20
Cooper's Lady Marie 334811	D	134	June	940.3	4.46	41.94	4479.9	217.62
Cooper's Royal Caroline 379027	G	30	Apr	866.5	3.84	33.27		
		61	May	891.7	4.11	36.65		
		91	June	901.3	3.89	35.06	2659.5	104.98
S. Cooper's Royal Heir 177164	D. Cooper's Africander's Mary 311902							
Cooper's Royal Dolores 379029	G	212	June	895.6	4.10	36.72	6374.0	253.83
Cooper's Royal Iris 376234	F	7	Apr	214.2	4.83	10.35		
		38	May	918.1	4.83	44.34		
		68	June	822.0	4.15	34.11	1954.3	88.80
S. Cooper's Royal Heir 177164	D. Cooper's Lady Ideal 292700							
Cooper's Velvet 359320	F	173	June	680.5	3.80	25.86	4570.2	184.37
Paramount Nannette's Edna 347989	E	163	June	1050.5	4.88	51.26	6485.1	310.92
Paramount Peggy's Alice 335070	C	122	June	1102.8	5.30	58.45	4715.3	234.76
*Pride of Edgewood Farm 178082	A	365	June	74.0	5.01	3.71	13558.3	616.5
*Ruth Mary Rose of Mills Center 300368	A	142	June	1081.8	4.21	45.54	5486.0	230.27
Springdale Sylvia 288992	A	11	Apr	441.4	4.37	19.29		
		42	May	1222.8	4.37	53.44		
		72	June	1183.4	4.13	48.87	2847.6	121.60
S. Thelma's May King of Ransom Farm 117609	D. Beauty of Springdale 100939							
Ward Acres Christine 280646	A	343	May	699.2	5.36	37.48		
		365	June	440.7	4.96	21.86	10705.6	518.2
Ward Acres Maria 264964	A	176	June	1113.3	5.02	55.89	6758.8	343.65
Willalvin's Choice Adell 219090	A	134	June	1154.1	4.24	48.93	5311.2	230.82
Cossey, Thomas J., Illiana Farms, Perrysville, Ind.								
Confidence's Lizzie of Owen's Place 219710	A	225	July	1385.2	3.96	54.85	12038.5	486.96
Rosebriar Faithful 315249	C	246	July	871.6	4.62	40.27	10235.4	444.85
Cowham, C. F., Cowham Farm, Jackson, Mich.								
*Daphne of Cowham Farm 328565	C	11	Apr	410.4	5.20	21.34		
		42	May	1375.2	4.47	61.47		
		72	June	1366.7	4.96	67.79	3152.3	150.60
S. Daphne's King of Cowham Farm 139863 A. R.	D. Trixie's Alice of Cowham Farm 225436 A. R. 29262							
Daphne's Chum of Cowham Farm 328563	C	126	June	1284.8	3.86	49.59	5332.1	218.67
Don's Rose of Cowham Farm 326317	C	183	June	1342.9	4.59	61.64	8380.1	381.08
Edna of Oronoko 352818	E	306	June	757.1	4.89	37.02	9516.7	414.50
*Trixie's Jean of Cowham Farm 316319	B	202	June	1077.3	4.67	50.31	8170.6	371.59
Cox, Harry B., Barnegat Ranch, Marysville, Calif.								
*†Baeria of Barnegat 313148	B	130	June	830.4	4.87	40.44	4228.6	200.26
Barnegat Alsine 365829	G	365	June	142.0	4.91	6.97	7512.6	352.3
Barnegat Crescenda 357523	F	307	June	443.5	5.16	22.88	6396.3	345.71
Madia of Barnegat 341169	E	250	June	605.4	4.89	29.60	7245.4	324.88
*†Mariana of Barnegat 341650	D	105	June	826.9	4.10	33.90	3317.7	127.29
*Princess of Fairyland 189955	A	175	June	1075.7	5.00	53.79	7036.9	322.65
Craven, D. Stewart, Salem, N. J.								
†Coventry Honoria Green 371494	G	117	May	803.6	4.67	37.53		
		147	June	793.8	4.49	35.64	4199.9	196.13
†Elva's Ann of Mirador 2d 408214	G	118	May	810.3	5.32	43.11		
		148	June	746.0	5.49	40.96	3815.9	200.63
Cullum, J. Barlow, Est., Riveredge Farms, Reading, Pa.								
*Belle's Granddaughter 275890	A	340	June	759.7	4.41	33.50	11484.1	553.73
*Buttercup's Betsy of Riveredge 280816	A	197	June	943.0	5.05	47.62	6878.6	371.01

*Crescent Ultra Pride 295960	A	30	Apr	1640.1	5.88	96.44		
		61	May	1667.7	5.32	88.72		
		91	June	1436.8	5.11	73.42	4744.6	258.58
S. Beechford's Service Boy 121232 A. R.	D. Crescent Pride 230939 A. R. 25873							
Foxburg's Neater's Dipper 323049	B	101	June	1011.7	5.46	55.24	3698.7	205.72
*Glenwood's Snowflake of Riveredge 158592	A	291	June	840.7	5.41	45.48	11204.3	592.26
Lady Elizabeth of Riveredge 374639	G	283	June	761.8	5.67	43.19	7818.2	416.31
Majesty's Gazelle of Riveredge 358736	E	2	Mar	75.3	5.17	3.89		
		32	Apr	1206.8	5.17	62.39		
		63	May	1130.5	5.45	61.61		
		93	June	941.5	5.06	47.64	3354.1	175.53
S. Glenwood Majesty of Riveredge 171933	D. Valentino's Riveredge Gazelle 293752							
Mary Ann of Mapletree 157789	A	130	June	1271.4	4.02	51.11	6278.5	253.34
Rex's Primrose 361601	F	284	June	804.9	5.16	41.53	8907.5	473.82
Riveredge Dolly Dimpling 370399	G	346	June	493.7	5.79	28.59		
		359	July	128.0	5.79	7.41	8937.3	438.2
*Valentino's Dairymaid of Riveredge 237529	A	15	Apr	654.7	4.40	28.81		
		46	May	1470.1	4.36	64.10	2124.8	92.91
S. Hillbrook Valentino 100597 A. R.	D. Glenwood's Dairymaid of Riveredge 114486 A. R. 18615							
*Valentino's Sweetness of Riveredge 237208	A	365	June	49.0	5.76	2.82	13789.9	681.6
Dane, Ernest B., "Longwood," Center Harbor, N. H.								
Roughwood Belladonna 377375	G	365	June	489.8	6.39	31.30	10433.2	553.2
Roughwood Lunette 359229	F	150	June	703.7	4.95	34.83	3931.3	166.34
Roughwood Mirage 377376	G	320	June	767.1	5.63	43.19	9233.6	463.67
Roughwood Princess 359228	F	167	June	547.6	6.47	35.43	3949.3	208.42
Roughwood Prue 371441	G	131	June	869.4	5.24	45.56	4098.3	188.13
Roughwood Teckla 377377	G	334	June	755.0	6.67	50.36	9676.9	556.70
Roughwood Verona 371439	F	160	June	808.0	6.16	49.77	4870.3	240.78
Davenport, Charles M., Ladderlook Farm, Leyden, Mass.								
Ladderlook Minerva 344940	D	181	June	1049.7	4.97	52.17	6591.9	314.42
*Ladderlook Patricia 281400	A	52	June	1391.9	4.61	64.17	2457.0	112.74
*Ladderlook Verity 295620	A	131	June	1206.1	4.47	53.91	5591.0	249.18
Dean, George E., Est., Haven Hills Farm, Albion, Mich.								
*Haven Hills Bessie 395583	E	20	May	950.9	4.16	39.56		
		50	June	1554.5	3.87	60.16	2505.4	99.72
S. Aiyukpa K. Sailor Lad 141899 A. R.	D. Patricia of Haven Hills 294209							
Haven Hills Calla Lilly 427109	G	175	June	855.8	3.92	33.55	4902.2	222.14
Haven Hills Gold Cup 437049	G	91	June	860.1	4.34	37.33	2808.2	123.66
Haven Hills Lottie 401941	F	121	June	902.1	5.29	47.72	4178.9	190.21
Haven Hills Topsy 427112	G	125	June	910.2	4.44	40.41	3766.1	153.52
Haven Hills Wilma 414141	G	293	June	927.7	4.32	40.08	9739.8	460.73
Dean, George E., Mrs., Haven Hills Farm, Albion, Mich.								
Goldy's Patricia Royal 365169	C	306	June	878.5	5.10	44.80	10394.8	491.96
Thistledown Evangeline 182289	A	330	June	547.7	5.03	27.55	8422.4	406.49
Thistledown Lady Lou 346454	E	365	June	827.6	5.76	47.67	10847.9	610.2
Dickinson, John L., Quincy Dairy Company, Charleston, W. Va.								
†Brownlie Ultra Ann 362597	E	99	June	999.6	4.65	46.48	3411.6	160.18
Duchess' Bess of Rock Hill 393873	E	156	June	1218.1	4.52	55.06	6871.7	294.53
Mariel of Hilldene 360965	E	175	June	1202.6	4.52	54.36	7040.9	311.42
Dinsmore Dairy Company, Dinsmore, Fla.								
Beauty of Dinsmore 329499	A	58	June	1504.9	4.11	61.85	2814.4	116.22
Dinsmore Marigold 303341	A	6	May	232.6	3.65	8.49		
		36	June	1409.0	3.65	51.43	1641.6	59.92
S. Ophir Sunrise 134389	D. Dinsmore Verbena 252176							
Florence of Shell Hammock 2d 383331	F	133	June	967.9	5.04	48.78	4547.8	210.23
*Hazelwood's Delight 309282	B	250	June	740.3	4.49	33.24	8475.6	388.68
Myrtledale's Floella 394890	C	115	June	1024.1	5.28	54.07	4551.1	228.63
Rivelon Buttercup 337733	A	61	June	1437.0	4.47	64.23	2885.3	124.91
Douglas, Elizabeth, Spring Farm, Tilly Foster, N. Y.								
Stadacona Betsey 363025	G	265	July	465.2	5.09	23.68	5367.9	288.30
†Stadacona Buttercup 374790	G	176	July	727.9	4.78	34.79	5212.7	250.02
Stadacona Cheer 368575	G	257	July	581.0	4.57	26.55	5948.3	295.48
†Stadacona Cora 366894	G	216	July	558.9	5.74	32.08	4972.1	277.57
†Stadacona Jennie 362042	F	268	July	675.0	5.19	35.03	7444.3	374.51
†Stadacona Narcissus 374791	G	136	July	745.6	5.05	37.65	3805.8	205.03
†Stadacona Richesse 378140	G	153	July	763.2	4.24	32.36	4430.2	187.18
†Stadacona Rosalind 374789	G	175	July	675.4	5.22	35.26	4683.9	268.29
†Stadacona Rowena 374792	G	175	July	608.3	4.58	27.86	4413.8	192.30
Dozier, J. M., Oakland Farm, Lee Hall, Va.								
Jomado's Ann 256497	A	365	June	293.2	6.26	18.35	9368.0	508.3
Jomado's Buttercup 307165	C	364	June	807.1	4.85	39.14	10570.0	507.06
†Jomado's Elsie 273468	A	31	May	1058.5	4.53	47.95		
		61	June	996.7	4.70	46.84	2055.2	94.79
S. Etherston Ultra Duke 84915 A. R.	D. Jomado's Lucile 204034 A. R. 29918							
†Jomado's Golden Lassie 374785	F	9	May	249.8	5.11	12.76		
		39	June	926.4	5.11	47.34	1176.2	60.10
S. Etherston Ultra Duke 84915 A. R.	D. Strontia Charity 2d 155540 A. R. 26764							
†Jomado's Jewel 357164	E	4	Apr	131.9	4.06	5.36		
		35	May	1208.2	4.06	49.05		
		65	June	1016.8	4.62	46.98	2356.9	101.39
S. Dixie of Williamsburg 144742	D. Daisy Girl of Guernsey Farm 184634 A. R. 31250							
†Jomado's Rosie 2d 333948	C	13	May	468.6	4.15	19.45		
		43	June	1096.8	4.15	45.52	1565.4	64.97
S. Jomado's Lanceman 105744	D. Jomado's Rosie 204035 A. R. 29700							
Mollie of Guernsey Farm 2d 340183	E	341	June	409.1	5.69	23.28	7036.8	360.39

Drake, L. J., Rock Creek Farm, Plano, Ill.								
†Corium Slogan's Nida 372452	F	6	May	128.8	4.60	5.92		
		36	June	843.8	4.60	38.81	972.6	44.73
S. Langwater Slogan 166129 A. R.	D. Corium Ultimas' Kay 282268							
†Corium Ultivan Maud 363633	E	69	June	1081.9	5.40	58.42	2628.6	135.65
†Lockshore Gold Leaf 396264	G	5	May	137.3	3.80	5.22		
		35	June	1062.5	3.80	40.38	1199.8	45.60
S. Shuttlewick Apollo 139253 A. R.	D. Meadow-Gold Favorite 179754 A. R. 29550							
†Lockshore Milkmaid 372859	F	51	June	1593.7	4.12	65.66	2524.5	108.57
†Lockshore Miss Sue 394193	G	51	June	1202.1	3.87	46.52	1964.0	81.95
†Lockshore Olivia 373536	E	17	June	445.4	5.05	22.49		
S. Lockshore May Apollo 182940	D. Lockshore Sun Dawn 314921							
†Lockshore Red Leaf 388499	G	59	June	805.2	4.79	38.57	1561.8	73.00
†New Hope Gardenius's Cowan 393204	G	122	June	832.7	4.20	34.97	3688.3	138.20
Drew, Fred, Kenilworth Farm, McLean, Va.								
*Kenilworth C. Edith 300293	A	193	June	1060.9	4.94	52.41	8775.3	377.89
Kenilworth Duplicate's Cameo 353548	E	211	June	777.0	5.21	40.48	6931.9	341.41
Kenilworth Fanita 332427	D	365	June	584.0	5.03	29.38	9456.6	487.0
Kenilworth Fanny 327621	C	283	June	357.5	5.35	19.13	5879.9	349.81
Kenilworth Maud's Fay 309769	A	140	June	928.3	4.78	44.37	6065.5	303.71
*Kenilworth M. Pearl's Tot 279368	A	101	May	1604.7	4.31	69.16		
		131	June	1456.0	4.54	66.10	6982.6	340.77
Kenilworth Myra 317507	C	277	June	548.8	5.72	31.39	7739.6	406.43
Kenilworth Semele's Miss 364719	F	300	June	819.3	5.14	42.11	9562.2	456.97
*Kenilworth Sylvia 225180	A	323	June	527.1	5.97	31.47	9442.6	445.30
Egbert, Emmet, Bow, Wash.								
†Ben's Golden Elberta 353792	E	275	June	794.7	4.03	32.03	8477.1	359.61
†Chuckanut Bonny Jean 418827	G	225	June	1003.6	4.42	44.36	7235.9	348.50
†Chuckanut Elegance 387974	G	22	May	804.0	4.67	37.55		
		52	June	1170.0	3.85	45.05	1974.0	82.60
S. Darigold Prince 180582	D. Chuckanut Eldorado 345625							
†Chuckanut Pansy 374080	G	282	June	864.8	4.34	37.53	7910.3	348.64
†Skookum Ultra Ella 394874	D	168	June	979.6	5.45	53.39	5839.1	303.26
*Walla Walla Maid 115451	A	195	June	853.6	4.74	40.46	5636.3	270.41
Emde, George W., Happyholme Guernsey Farm, Lodi, Calif.								
†Avalawn's Marietta 342467	C	102	June	1143.7	5.06	57.87	4211.2	209.69
Escalon A. Fairy 412602	F	365	June	599.8	4.85	29.09	7962.2	398.6
*†Escalon Alma 399771	E	122	June	1047.2	4.90	51.31	4793.1	235.49
†Escalon Carlotte 431215	G	181	June	556.0	5.75	31.97	3566.0	205.85
Escalon Charmer's Goldie 391929	E	296	June	583.6	5.95	34.72	7003.8	398.23
†Escalon Cleopatra 413826	G	296	June	474.6	5.39	25.58	5780.0	311.73
†Escalon Daphne 366298	B	181	June	983.5	5.05	49.67	6165.0	316.41
†Escalon Ethel 413819	F	234	June	424.5	5.69	24.15	4551.0	256.46
*Escalon Fancy 345354	B	249	June	1020.8	5.25	53.59	10314.3	530.74
*†Escalon Greta 397636	E	176	June	850.0	4.85	41.23	6160.5	284.31
†Escalon Hazelette 430907	G	83	June	730.3	5.26	38.41	2150.1	101.00
*†Escalon Heroine 344366	A	181	June	780.5	5.30	41.37	5766.7	325.45
Escalon Honoria 413825	G	287	June	557.3	5.75	32.04	5995.6	319.35
*†Escalon Hulda 351182	A	83	June	1309.7	4.95	64.83	3935.7	195.58
†Escalon Inez 433453	G	176	June	537.1	5.05	27.12	3953.5	194.03
†Escalon Isobel 428523	G	180	June	381.7	5.65	21.57	2913.5	154.68
†Escalon Leona 425376	G	182	June	507.2	4.85	24.60	3478.9	194.37
†Escalon Lydia 430904	G	137	June	634.0	5.63	35.69	3406.6	178.04
*†Escalon Nellie 368789	D	265	June	594.7	5.07	30.15	6823.1	332.43
*†Escalon Netoria 397638	E	181	June	916.5	5.14	47.11	6534.1	364.78
†Escalon Panchito 391928	E	298	June	535.1	5.49	29.38	8051.0	428.50
*†Escalon Pansy 357168	A	82	June	1259.3	4.60	57.93	3811.6	174.91
†Escalon Patricienne 413820	G	293	May	599.3	5.76	34.52		
		305	June	222.0	5.76	12.79	6601.0	365.4
†Escalon Phillipa 430906	G	115	June	774.0	4.96	38.39	3375.1	155.43
*†Escalon Phrosa 348738	A	305	June	535.4	5.70	30.52	9315.9	521.7
*†Escalon Rosebud 214011	A	190	June	901.5	4.75	42.82	6730.6	301.01
†Escalon Rosette 428520	G	177	June	638.4	5.30	33.84	4720.8	247.31
*Escalon Royal Gem 343496	B	194	May	1002.9	6.63	66.49		
		224	June	971.1	5.35	51.95	8641.3	481.83
*†Escalon Ruby Dell 357167	A	181	June	884.4	4.85	42.89	6329.0	323.00
*†Escalon Sunnygirl 382099	D	83	June	1233.0	4.29	52.90	3798.7	176.46
†Escalon Ursula 428522	G	172	June	410.6	5.55	22.79	2855.9	150.91
†Escalon Valerma 430908	G	135	June	554.6	5.05	28.01	2636.1	139.72
Erf, William, Chestnut Ridge Farm, Bellevue, Ohio.								
†Chestnut Ridge Bessie Jean 441596	G	12	May	239.8	5.21	12.49		
		42	June	918.2	4.10	37.65		
		73	July	874.2	4.59	40.13	2032.2	90.27
S. Chestnut Ridge Baubigny 208254	D. Chestnut Ridge Betty Jean 397216							
*Chestnut Ridge Cherub Princess 232264	A	207	May	994.7	5.37	53.42		
		237	June	931.6	5.32	49.56		
		268	July	830.7	5.61	46.60	9351.5	498.74
*Chestnut Ridge Cherub's Dolly 377111	C	194	June	1180.4	4.68	55.24		
		225	July	1096.8	4.43	48.59	9550.2	439.55
*†Chestnut Ridge Iona Maid 256413	A	177	June	1119.6	4.20	47.02		
		208	July	964.0	4.28	41.26	9370.7	395.05
*Chestnut Ridge Lady Betty 351466	B	224	May	698.7	6.13	42.83		
		254	June	674.9	6.32	42.65		
		285	July	547.1	6.34	34.69	7884.7	462.11
*†Chestnut Ridge Lulu 317255	B	105	June	1237.5	4.35	53.83		
		136	July	1091.9	4.60	50.23	5895.1	273.76

†Chestnut Ridge Princess Fanny 402548	E	258	June	554.9	5.51	30.57		
		289	July	390.6	5.48	21.40	6128.4	331.36
†Chestnut Ridge Princess Flossy 419812	G	305	June	281.2	5.25	14.76	6890.5	339.6
Chestnut Ridge Tarzan's Lady 379881	G	276	June	970.7	4.98	48.34		
		307	July	888.4	4.72	41.93	9897.1	458.03
†Chestnut Ridge Tarzan's Linda 441594	G	31	May	885.2	4.90	43.37		
		61	June	970.7	4.49	43.58		
		92	July	866.4	4.11	35.61	2722.3	122.56
S. Chestnut Ridge Tarzan 193804	D. Chestnut Ridge Lulu 317255							
†Chestnut Ridge Tarzan's Queen 378370	G	305	June	512.8	6.29	32.26	5598.9	305.8
Evangelical Home, Lewisburg, Pa.								
Leader's Minuet of Ev. Home 366501	F	273	June	663.9	5.5[illegible]	36.51	6391.5	321.18
Lucy's Redleaf of Ev. Home 294082	A	86	June	1138.6	4.93	56.13	3236.9	154.87
Fox, F. E., Waukesha, Wis.								
Bell Dairymaid of Maple Grove 422904	F	140	June	781.0	5.17	40.38	3914.6	194.85
Bonelcho's Julia of Denmark 344532	E	313	June	792.6	5.18	41.06	8234.0	410.29
*Bonelcho's Nora of Denmark 343279	A	4	May	198.0	4.32	8.55		
		34	June	1723.8	4.32	74.47	1921.8	83.02
S. Luxerin Bonelcho 93656 A. R.	D. Douglas' Eleonora of Denmark 178636							
Bonny Girl of Marshfield 332560	C	192	June	801.2	5.47	43.83	5960.6	290.90
Dandy Maud 209346	A	212	June	864.6	5.86	50.67	8147.0	377.07
Dawnsend of Echo Mead 374098	F	73	May	974.6	6.59	64.23		
		103	June	851.1	5.30	45.11	3082.7	173.24
Eliza Queen of Fair View 197039	A	110	May	984.9	4.80	47.28		
		140	June	857.1	4.99	42.77	4290.9	206.83
†Fox's Clarabelle of Waukesha 350517	E	305	June	461.6	5.82	26.87	6000.9	298.5
Fox's Gem of Waukesha 362666	E	14	May	518.4	4.68	24.26		
		44	June	1145.7	4.68	53.62	1664.1	77.88
S. Steadfast of Woodland 188441	D. Adelaide's Gem of Waukesha 275953							
*Gusanna's Goldy 305243	A	60	June	1226.2	4.46	54.69	2312.7	106.84
Gusanna's Queen of The Mays 363480	F	59	June	1259.4	4.96	62.47	2344.9	121.63
Midday Maid of Mystic Vale 309232	A	98	June	1091.3	4.38	47.80	3962.2	167.45
Moonlight Water of Echo Mead 339387	C	171	June	792.3	6.10	48.33	4850.8	242.65
*†Nelly of Pierce 96632	A	295	June	273.6	4.26	11.66	6472.3	272.82
†Rosie's Jewel of Farview 354490	E	258	June	471.3	5.08	23.94	5309.5	244.96
†Serene's Juanita of Waukesha 288819	A	263	June	475.0	5.38	25.56	6721.0	343.44
Trixie's Star of Maple Grove 427421	E	146	June	899.0	4.96	44.59	4841.8	230.46
*Valentine of Farview 314539	A	11	May	424.0	3.88	16.45		
		41	June	1168.7	3.88	45.35	1592.7	61.80
S. Willalvin's Royal Ted 109613 A. R.	D. Starlight's Welcome of Farview 157792							
Vena of Elmwood 386611	G	131	June	698.3	5.29	36.94	3214.3	172.15
France, Joseph I., Mount Ararat Farm, Port Deposit, Md.								
*B. Rose King's Babe 299770	A	115	June	1042.2	4.34	45.23	4539.8	206.18
†Cherub's Diana May 426749	F	174	June	590.8	7.09	41.89	4244.6	218.84
*Cherub's Midday Gloria 331878	C	99	June	1132.6	4.67	52.89	3732.2	163.96
†Cherub's Royal Babe 422858	F	239	June	720.0	4.54	32.69	6342.4	291.20
†Cherub's Royal Polly 403152	G	148	June	676.2	5.04	34.08	3522.9	165.61
†Cherub's Valiant Lady 422859	G	219	June	748.1	4.84	36.21	6011.6	290.63
Rose King's Venture 426750	G	183	June	690.7	4.42	30.53	4675.6	196.16
*Spring Rose Jess 275706	A	117	June	892.2	5.31	47.38	4136.3	221.50
†Valiant's Royal Ella 405045	E	132	June	805.6	4.37	35.20	3918.1	175.56
*Wild Rose of the Overshot 205755	A	113	June	1293.2	5.25	67.89	5582.6	302.05
Fretz, William F., Fritzlyn Farms, Pipersville, Pa.								
Charter Lily of Fritzlyn 6th 383304	G	30	May	1063.2	3.66	38.91		
		60	June	1056.1	3.63	38.34	2119.3	77.25
S. Fritzlyn Gifted Boy 165100	D. Charter Lily of Fritzlyn 84797 A. R. 10569							
Fritzlyn Butter Gift 368757	F	118	June	1113.6	4.66	51.89	4670.3	205.41
Fritzlyn Faithful 365434	G	311	June	728.7	6.02	43.87	7994.3	447.45
Fritzlyn Gemini 357447	E	184	June	1081.3	4.62	49.96	6734.7	280.90
Fritzlyn Gifted Lily 364360	G	351	June	530.8	6.12	32.48	8993.0	457.15
Fritzlyn Grace 383303	G	156	June	774.4	5.06	39.18	4074.4	200.53
Fritzlyn Heiress 378170	G	139	June	1068.4	5.15	55.02	5144.1	257.74
Fritzlyn Madeline 375142	G	343	June	885.0	5.06	44.78	11135.4	528.71
Fritzlyn Margie 364363	G	365	June	181.7	4.23	7.69	11087.6	463.1
Fritzlyn May Belle 364358	G	365	June	342.0	5.65	19.32	8294.4	398.5
Fritzlyn Quaint 383306	G	103	June	1000.8	4.55	45.54	3451.4	146.55
Fritzlyn Ultra Dolly 357450	F	365	June	204.4	4.93	10.08	10469.7	516.1
Friedrichs Brothers, Western Glow Farm, Bow, Wash.								
Darigold Beauty 355940	G	353	Feb	389.8	6.65	25.92		
		365	Mar	166.3	7.48	12.44	7614.6	462.4
†Darigold Queen 372833	G	135	May	1130.7	5.50	62.19		
		165	June	1059.4	5.39	57.10	6180.4	320.36
Darigold Ruby 347807	F	298	June	1052.5	5.93	62.41	11309.7	635.27
Western Glow Mayflower 369869	G	225	June	1165.0	5.05	58.83	10109.8	493.44
Fulton, F. D., Radisson Farm, Anoka, Minn.								
Warrior's Prudence of Barkrest 264061	A	334	June	533.8	6.00	32.03	8640.9	497.46
Gaylord, E. K., Gaylord Guernsey Farm, Oklahoma City, Okla.								
*Coventry Herald's Charmante 184024	A	365	June	293.6	4.34	12.74	11416.6	489.5
Fern Hill Jane 350577	F	365	June	409.7	5.00	20.49	9209.1	438.6
Gaylord's Moonbeam 363963	F	315	June	427.4	5.77	24.66	6412.5	308.31
Kieser's Nanette 317035	C	345	June	697.1	5.19	36.18	9546.7	484.52
Rose of Oklahoma 158791	A	197	June	921.6	4.30	39.63	7292.9	316.09

Georgia State College of Agriculture, Athens, Ga.								
Champion's Gazelle 355765	E	245	June	1004.8	4.85	48.73	9298.9	430.83
Champiom's Imogene 346231	E	282	June	1034.0	4.71	48.70	11308.8	498.57
Champion's Increase 355764	E	196	June	920.3	4.91	45.19	7748.2	366.13
Champion's Ionita 357926	F	279	June	1062.0	4.30	45.67	10563.4	440.15
Gile, Albion L., Chicona Farm, Chinook, Wash.								
Bianca of Chicona 316484	C	318	May	434.1	6.58	28.56	7550.3	456.17
Hedwig of Chicona 340577	E	337	May	644.2	5.88	37.88		
		365	June	433.1	5.88	25.47	9782.0	490.1
Laurel of Chicona 337778	D	251	May	738.9	5.81	42.93	6757.8	378.57
Gladding, John R., Est., Borrodale Farm, Thompson, Conn.								
*†Borrodale Beebe's Camelia 309804	A	54	June	1038.7	4.92	51.10	1976.4	98.55
†Borrodale Beebe's Lulu 374049	G	146	June	540.8	5.25	28.39	2843.9	135.86
†Flora of Borrodale 374051	G	140	June	725.1	5.65	40.97	3509.9	187.55
Gluek Brewing Company, Minneapolis, Minn.								
†Gluek Bootes' Elizabeth 346890	E	150	June	432.8	4.71	20.38	3258.3	155.65
Gluek Farm Beauty's Violet 366090	C	15	Apr	536.7	4.53	24.31		
		46	May	1373.2	4.53	62.21		
		76	June	1108.5	4.62	51.21	3018.4	137.73
S. Caumsett Harvester 145445 A. R.	D	Beauty's Violet of Mounds View 141422 A. R. 33696						
†Gluek Farm Dorothy May 440281	G	17	Dec	569.3	3.80	21.63		
		48	Jan	1143.1	3.80	43.44		
		76	Feb	929.9	4.13	38.40		
		107	Mar	993.4	5.26	52.25		
		137	Apr	883.7	4.46	39.41	4519.4	195.13
S. Cherub's Royal of Shorewood 108746 A. R.	D.	Dorothy May of Clover Vale 277148						
†Gluek Farm Ramona 401758	E	240	June	428.2	4.78	20.47	5019.5	226.42
†Gluek Farm Rosy 431520	F	126	June	568.5	5.05	28.71	2832.7	148.84
Gluek Farm Snowflake 417373	G	281	June	827.9	5.50	45.43	9208.4	461.68
Rivermoor Charm 396827	G	293	June	258.9	6.19	16.03	4464.6	231.38
†Rivermoor Hopeful 417810	G	155	June	573.2	5.50	31.53	3854.4	195.05
Rivermoor Rosemary 296746	A	115	June	1131.7	5.43	61.45	4534.1	232.19
Rivermoor Rosita 417809	F	270	June	947.2	4.63	43.86	9265.5	408.69
Gray, Herbert W., Wilbedotte Farm, Roselle, Ill.								
†Wilbedotte Hope 379297	D	154	June	818.1	4.51	36.90	4647.9	211.85
Hach, Stuart J., Waltona Farm, Medina, Ohio.								
*†Dandelion of Waltona 399399	E	169	June	913.7	5.81	53.09		
		200	July	798.5	5.76	45.99	7282.7	389.51
Hach, Walter F., Mr. & Mrs., Waltona Farm, Medina Ohio.								
*†Belladonna of Waltona 294759	A	196	June	929.7	4.98	46.30		
		227	July	782.8	6.15	48.14	8063.3	423.61
†Coreopsis of Waltona 378724	G	142	June	799.2	5.05	40.36		
		173	July	698.2	5.05	35.26	5259.6	245.30
†Cosmos of Waltona 433291	E	143	June	812.3	4.90	39.80		
		174	July	755.9	4.50	34.02	5425.1	248.87
*†Fancy of Waltona 395945	D	263	June	720.5	5.21	37.54		
		294	July	454.6	5.71	25.96	9113.8	461.39
*†Fuchsia of Waltona 378723	C	120	June	1131.2	4.65	52.60		
		151	July	1023.0	4.95	50.64	6188.5	280.75
*†Trillium of Waltona 282884	A	110	June	1062.7	5.21	55.37	4556.1	246.13
*†Wisteria of Waltona 397934	D	226	June	952.9	4.92	46.88		
		257	July	745.3	5.46	40.69	9434.0	431.88
Hamilton, F. P., "Kilspindie," South Coventry, Conn.								
*Annette Amiable Storrs 273273	A	4	May	137.8	4.84	6.67		
		34	June	1204.8	4.84	58.31	1342.6	64.98
S. Princess' May Royal 117240 A. R.	D.	Amiable Lola Storrs 180143						
Cresentina of Tolland County 2d 368738	F	106	June	963.9	5.23	50.41	3658.4	186.89
Douglaston Princess Olga 369593	G	271	June	1013.8	5.13	52.01	9514.1	450.31
Helen of Kilspindie 377154	G	20	May	800.8	5.20	41.64		
		50	June	1138.9	5.20	59.22	1939.7	100.86
S. Monarch of Kilspindie 190237	D.	Holly Farm June 304426						
*Hilltop Millie of Fashion 268488	A	357	June	424.1	5.71	24.22	11085.1	546.05
*Ramona of Kilspindie 320191	B	171	June	1268.5	5.04	63.93	7701.8	388.84
Rockingham Marais 414630	F	241	June	976.4	5.27	51.46	8830.1	436.27
Harvey, J. M., Est., Harvey Farm, Waukesha, Wis.								
Harvey Farm Countess 251556	A	239	June	551.8	5.60	30.90	4786.4	259.67
†Harvey Farm Darell 386984	G	122	June	593.0	4.45	26.39	2674.5	119.21
Harvey Farm Emma 366528	F	255	June	488.3	5.63	27.49	4974.1	254.57
†Harvey Farm Jehanna 300962	A	276	June	466.0	6.95	32.39	5257.2	312.11
†Harvey Farm Lila 378293	G	211	June	674.7	4.90	33.06	4947.5	240.21
†Harvey Farm Marcia 324304	C	253	June	489.7	5.75	28.16	4393.0	237.11
†Harvey Farm Nell 381504	G	10	Feb	298.7	4.10	12.25		
		41	Mar	963.4	4.10	39.50		
		71	Apr	824.2	4.00	32.97		
		102	May	818.5	4.20	34.38	2904.8	119.10
S. Florham D'Arcy 129532 A. R.	D.	King's Harvey Farm Nellie 290752 A. R. 30078						
†Harvey Farm Phyllis 378292	G	244	June	578.7	6.20	35.88	5310.4	275.71
haskell, H. G., Hill Girt Farm, Chadds Ford, Pa.								
*Fairview Golden Connie 321358	C	271	June	928.4	4.97	46.14	9173.1	469.66
*Fairview Golden Enigma 321359	B	164	June	1103.9	4.50	49.68	6563.5	311.50
Flower of Hill Girt 383114	G	312	June	758.5	5.40	40.96	8360.3	455.74
Golden Nora of Hill Girt 323637	B	31	May	1077.9	4.24	45.70		
S. Golden Toro 106686 A. R.	D.	Nora Justina 221975 A. R. 24701						

Golden Topsy of Hill Girt 383122	G	173	June	671.8	5.20	34.93	4367.9	235.72
Hill Girt Golden Girl 360876	G	365	June	526.9	6.40	33.72	8391.0	516.9
*Merry Bellanda of Hill Girt 286847	A	256	June	772.0	5.97	47.09	7789.8	435.79
*Nora Claremont 290336	A	93	June	1059.2	5.16	54.65	3496.6	161.18
*Nora Dora 246847	A	206	June	1043.4	5.23	54.57	8911.2	472.83
Nora Nip 360861	E	365	June	807.8	5.20	42.01	10575.7	539.8
*Norawyne of Hill Girt 266980	A	314	June	1050.7	4.26	44.76	13054.5	562.68
Noreona 360874	E	6	Apr	166.3	3.84	6.39		
		37	May	1045.0	3.84	40.13		
		67	June	1019.0	4.21	42.90	2230.3	89.42
S. Brookmead's Actaeon 109581 A. R.	D. Nora Hazel of Hill Girt 258239 A. R. 28532							
Patience of Hill Girt 383121	F	31	May	1055.5	4.37	46.13		
		61	June	909.4	5.98	54.38	1964.9	100.51
S. Clarion of Hill Girt 151657	D. Patience of Dilwyne 177126 A. R. 21806							
Patricia of Hill Girt 360870	D	10	May	383.8	4.63	17.77		
		40	June	1280.9	4.63	59.31	1664.7	77.08
S. Brookmead's Actaeon 109581 A. R.	D. Nora Patti of Hill Girt 238745							
Pilot's Belle 383111	G	334	June	700.7	5.87	41.13	8104.8	439.11
*Princess Nora of Hill Girt 266981	A	268	June	847.9	5.44	46.13	8894.0	472.32
Royal Nora Galli 383115	G	314	June	514.7	6.28	32.32	7240.8	414.94
*Imp. Truda of Hill Girt Farm 290340	A	196	June	881.1	5.56	48.99	6380.2	355.34
Violet of Hill Girt 383110	G	365	June	258.5	5.43	14.04	10475.0	500.0
Hast, A. W. & Sons, Cedar Grove Farms, Berlin Heights, Ohio.								
†Minerva of Cedar Grove 326969	C	138	June	1103.4	3.75	41.38	5502.0	214.15
Hawkins, Elma E., Silver-Forest Fruit & Stock Farms, Silver Creek, N. Y.								
Lou's Poplar Valentine 149949	A	121	June	1035.1	4.92	50.93	4400.2	205.86
*Poplar Janet 210052	A	139	June	1078.7	5.32	57.39	5571.8	266.20
Silver-Forest Africandress 366271	G	365	June	494.1	6.38	31.52	8244.5	456.8
Silver-Forest Janet 394377	E	251	June	513.0	5.05	25.91	6198.5	298.98
Silver-Forest Juno 429162	G	170	June	1228.0	4.09	50.23	7397.3	295.72
Hawkins, L. A., Silver-Forest Fruit & Stock Farms, Silver Creek, N. Y.								
*Ona of Swetland Farm 316509	A	206	June	993.2	5.76	57.21	8291.9	468.84
Silver Forest Betty 408878	G	365	May	100.3	6.07	6.09	11077.3	603.3
Silver-Forest Carmella 421420	G	256	June	622.3	5.41	33.67	6345.1	332.78
Silver-Forest Dian 400770	D	315	June	450.6	5.15	23.21	7307.0	337.34
Silver-Forest Mona 424410	G	222	June	657.2	5.99	39.37	5682.6	334.37
Silver-Forest Sally 335861	D	297	June	532.5	5.98	31.84	6997.1	403.93
Silver Forest Zane 387670	D	286	June	720.4	5.58	40.20	8155.0	453.23
Zane's Susan Lassie 315832	B	259	June	837.6	5.63	47.16	9027.0	485.61
Haywood, T. Holt, Arden Farm, Clemmons, N. C.								
Betsy of New Delta 320884	A	352	June	497.0	6.00	29.82	8870.1	500.99
Cartooge Lula 267138	A	242	June	816.1	4.22	34.44	7026.7	311.05
*Foremost Boy's Sophia 246649	A	206	June	900.9	4.25	38.29	6977.3	311.48
*Fritzlyn Rosemead 236646	A	97	June	1219.3	5.32	64.87	4075.0	194.05
Ivakota's Only Girl 344248	E	292	June	662.8	4.33	28.70	6952.1	331.48
Lady Hill of W. S. R. 262718	A	242	June	678.4	4.98	33.78	7228.0	350.76
Morven's Caprice 292828	A	346	June	755.8	4.92	37.19	9363.4	465.70
Neptune's Iris of Meadow Brook 383092	G	127	June	1072.4	4.15	44.50	4626.6	200.97
*Neptune's Marilyn 341979	D	105	May	1004.6	4.45	44.70		
		135	June	910.1	5.54	50.42	4670.4	235.35
*Rhoda's Ruby of Oakwood 304206	A	165	June	878.5	4.68	41.11	5625.9	248.43
*Westmooreland Ultimas Lassie 303068	B	279	June	578.2	5.28	30.53	6804.0	358.34
Heaney, N. Sproat, Woody Nook Guernsey Farm, Glen Ellyn, Ill.								
†Betsey Loraine 408232	E	133	June	905.5	5.01	45.37	4179.6	210.98
Clara May Venture 270421	A	128	June	1482.6	5.07	75.17	6727.0	324.49
†Woody Nook Aria 440039	G	58	June	685.7	5.08	34.83	1373.6	68.19
†Woody Nook Ellen 417251	D	11	May	215.1	5.26	11.31		
		41	June	595.4	5.26	31.32	810.5	42.63
S. Raritan's Cherub of Eagle Point 126962	D. Woody Nook Lassie 260700							
Heffelfinger, F. T., Highcroft Farm, Wayzata, Minn.								
*†Cherub's Danseuse of Shorewood 244526	A	58	June	1281.5	4.68	59.97	2507.6	119.80
†Foremost's Fancy of Highcroft 339264	C	239	June	740.8	5.21	38.60	7480.7	344.72
†Foremost's Isora of Highcroft 339265	D	270	June	658.3	4.42	29.10	8150.0	360.78
†Foremost's Maggie of Highcroft 374859	B	274	June	446.9	5.78	25.83	5845.5	308.60
*†Foremost's Mutt of Highcroft 399972	D	157	June	846.3	5.11	43.25	5134.4	260.24
Foremost's Queen of Highcroft 400665	E	310	May	315.1	7.60	23.95	8832.5	431.23
†Highcroft Cherub's Duchess 423509	G	216	June	728.5	5.54	40.36	6114.7	311.47
†Highcroft Dream 431671	G	150	June	551.7	5.50	30.34	3174.9	157.62
†Highcroft Foremost Polly 362745	F	283	June	712.9	5.70	40.64	8119.3	428.23
†Shorewood Desire 363953	E	20	May	573.0	6.27	35.93		
		50	June	949.1	5.08	48.21	1522.1	84.14
S. Bell Buoy of Shorewood 160913	D. Royal's Alpha of Shorewood 232533 A. R. 25218							
Heinz, Henry, Sherwood, Oregon.								
†Shamrock Rosebud 274445	A	234	May	726.0	4.75	34.49		
		264	June	638.2	5.35	34.14	6402.0	320.96
Helm, H. S., Old Oaks Farm, Wayzata, Minn.								
Warrior's Old Oaks Peggy 271171	A	27	June	1356.1	4.96	67.26		
S. Dairymaid's Warrior of Lakeside 65480 A. R.	D. Cherub's Pretty Patience 144564 A. R. 18493							
Hill, George Watts, Quail Roost Farms, Rougemont, N. C.								
Beau Maxim's Blossom 388252	D	303	June	449.5	6.43	28.90	7161.7	381.70
*Beechford's Beatrice 191200	A	118	June	1670.1	4.59	76.66	7071.7	322.56

Cabin Hill Lucerne's Girl 345284	D	28	May	962.5	4.57	43.99		
		58	June	1040.7	4.63	48.18	2003.2	92.17
S. Maxim's Golden Secret 160163	D. Lucerne's April Girl 253196							
Daisy Star of Coniston Hall 378259	B	130	June	1107.9	4.66	51.63	5179.6	219.65
Effie's May of Mapleton 239147	A	89	June	998.1	5.92	59.09	3206.8	164.19
Fellowship Sam's Comet 364533	G	284	June	855.6	4.33	37.05	8196.1	361.91
Fellowship Sam's Mavourneen 364535	F	141	May	918.2	5.53	50.78		
		171	June	852.9	5.41	46.14	5264.2	253.46
Foremost's Queen Betty 306501	A	95	June	1025.8	4.59	47.08	3146.9	144.75
Gladys' Little Girl 335751	C	20	May	802.7	4.07	32.67		
		50	June	1349.0	3.87	52.21	2151.7	84.88
S. Peggie's Prince Maxim 152257	D. Lucerne's Gladys 247059							
Ivakota Princess of Medford 308203	B	253	June	641.2	5.22	33.47	8428.2	354.78
Maxim's Francine 349830	E	171	May	1087.8	6.21	67.55		
		201	June	1004.1	5.77	57.94	7751.5	434.82
Maxim's Inez of Quail Roost 355031	F	356	June	789.8	5.64	44.54	10692.5	581.20
*Polly of Burkeville 222440	A	365	June	696.9	5.91	41.19	14697.8	820.5
Quail Roost Buttergirl 330598	C	164	June	1225.8	4.66	57.12	7073.5	325.60
Quail Roost Generous 330601	C	4	Apr	151.8	4.36	6.62		
		35	May	1497.9	4.36	65.31		
		65	June	1455.2	4.12	59.95	3104.9	131.88
S. Caumsett Taxpayer 145444 A. R.	D. Klondike Gay Carrie 254358 A. R. 30310							
Quail Roost Madeline 374873	G	365	June	338.0	6.47	21.87	9809.6	553.0
Quail Roost Maxim's Charm 363367	F	300	June	834.1	4.93	41.12	7713.8	384.40
Quail Roost Maxim's Daughter 376399	F	365	June	806.5	5.28	42.58	11047.4	554.6
Quail Roost Maxim's May Rose 363365	F	294	June	1005.3	5.88	59.11	9413.1	565.90
Quail Roost Maxim's Melvina 374875	F	159	June	732.0	5.65	41.36	4240.5	237.13
Quail Roost Maxim's Primrose 389789	G	294	June	657.7	5.45	35.84	7129.9	383.28
Quail Roost Maxim's Tulip 374879	G	236	June	686.2	4.83	33.14	5529.7	288.80
Quail Roost Rubie 363371	G	365	June	406.8	5.77	23.47	9388.3	537.6
Quail Roost Ruth 363370	F	199	June	964.6	5.22	50.35	6566.7	347.72
Queen's Rose of Coniston Hall 299085	A	110	June	1292.0	4.88	63.05	4774.7	226.63
*Rose Bud of Burkeville 232705	A	197	June	1169.9	5.37	62.82	8515.2	459.55
Topsy's Fortune 295568	A	11	May	451.4	5.15	23.25		
		41	June	1294.8	5.15	66.68	1746.2	89.93
S. Foremost of Prince Edward 133145	D. Topsy Butternut 79626 A. R. 10622							
*Watershed's Lilly 325329	B	115	May	1017.9	5.07	51.61		
		145	June	967.2	5.25	50.78	5472.1	266.67
Hocking, Ross & Zora, L'Etocq Farm, Readstown, Wis.								
Eloda's Pride 278967	A	100	June	999.6	4.74	47.38	4088.1	169.95
L'Etocq's Regina 313194	B	193	May	897.2	6.47	58.05		
		223	June	776.1	5.76	44.70	7156.6	409.37
Hollerith, L. B., Mrs., Mobjack Farm, Mathews, Va.								
Peony of Auburn 288510	A	6	Apr	242.8	4.11	9.98		
		37	May	1551.0	4.11	63.75		
		67	June	1452.5	4.30	62.46	3246.3	136.19
S. Glencairne Brighton 97174 A. R.	D. Peony of Mobjack 236439							
Hollerith, L. B., & Daughters, Mrs., Mobjack Farm, Mathews, Va.								
Begonia of Mobjack 2d 426613	G	204	June	798.1	5.34	42.62	5815.8	314.47
Buttercup of Mobjack 2d 401090	E	122	June	1042.6	5.60	58.39	4432.9	227.60
Mobjack Dotty Dimple 399447	D	150	June	803.7	4.75	38.18	4842.0	223.02
Mobjack Geranium 387715	D	365	June	551.5	4.96	27.35	16415.5	796.8
Verbena of Mobjack 2d 316870	A	30	Apr	1241.2	5.02	62.31		
		61	May	1253.7	4.77	59.80		
		91	June	1129.6	5.00	56.48	3624.5	178.59
S. Glencairne Powhatan 89224	D. Verbena of Mobjack 236445							
Horneman, H. C., "Kenfleur," Danville, Ill.								
Dicta Berna 368882	F	224	June	974.3	4.97	48.42	8014.4	396.07
Dicta Charm 363731	F	288	June	826.6	5.31	43.89	8347.3	458.09
Fern of Owen's Place 232094	A	293	June	1195.4	5.45	65.15	14580.0	804.26
Loma Anna 296104	B	365	June	1310.3	4.75	62.24	16476.5	747.7
Illinois, University of, Urbana, Ill.								
*Dimple's Dot of Woodland Echo 277291	A	365	June	108.6	4.95	5.38	10472.3	489.0
*Illini Lindy Lady Clyde 338542	E	365	June	631.4	4.49	28.35	9603.0	454.4
*Illini Lindy Miranda Pride 303560	A	117	June	885.8	5.13	45.44	3976.7	214.63
Illini Pride Dimple's Dot 363668	G	248	June	700.7	5.09	35.67	6489.6	312.51
Illini Pride Lady Miranda 373642	F	138	June	703.9	4.97	34.98	3368.8	157.85
Illini Pride Miranda May 373643	G	111	June	924.1	5.04	46.57	3883.2	202.71
*Illini Pride Polly 338544	C	10	May	337.1	4.89	16.48		
		40	June	1110.5	4.89	54.30	1447.6	70.78
S. Illini Miranda's Pride Troland 147657 A. R.	D. Prince's Polly of Shantituck 273206 A. R. 30189							
Illini Pride Queen Alma 377809	G	109	June	826.0	4.84	39.98	3508.1	162.62
*Prince's Polly of Shantituck 273206	A	326	June	666.0	5.51	36.70	9449.4	683.19
*Queen's Gem of Woodland Echo 277292	A	151	June	1002.9	5.58	55.96	5886.2	301.32
Kinney, Oscar F., Waldorf Farms, North Chatham, N. Y.								
†Waldorf Irene's Clara 383166	G	180	July	1010.1	4.17	42.12	6626.1	267.03
*†Waldorf Pilgrim's Serenade 311424	A	108	June	1290.8	5.95	76.80		
		139	July	1124.0	5.03	56.54	6240.6	288.50
†Waldorf Proud Dame 341045	C	128	July	1204.6	4.46	53.73	5328.0	225.46
†Waldorf Susette 414819	G	191	July	979.4	4.12	40.35	6624.2	280.16
Klauder, George C., Valleywood Farms, Penllyn, Pa.								
*Pencoyd Cavalette 337774	C	1	Apr	37.3	6.01	2.24		
		32	May	1372.4	6.01	82.48		
		62	June	1245.3	4.86	60.52	2655.0	145.24
S. Langwater Music's Dimple King 57284 A. R.	D. Pencoyd Cavalierra 137855 A. R. 17437							

†Valleywood Borie 390167	G	305	June	482.6	5.61	27.07	6971.8	354.5
Valleywood Cavalierette 429318	G	80	May	1098.1	5.85	64.24		
		110	June	977.7	4.60	44.97	3881.5	185.84
Valleywood Charm 373020	G	252	June	855.4	4.97	42.51	7664.5	399.28
Valleywood Hattie 2d 421608	G	214	June	736.0	6.71	49.39	6434.4	365.15
Valleywood Kathleen 385124	E	185	June	1098.1	4.17	45.79	7373.8	312.84
Valleywood Noble Girl 429319	G	85	June	933.8	6.38	59.59	2683.2	141.15
Valleywood Ulika 424174	G	199	June	753.6	5.35	40.32	5608.0	281.81
Knight, William W., Belmont Farm, Perrysburg, Ohio.								
Fancier's Beatrice of Belmont 336238	E	254	June	741.0	5.35	39.64	7529.4	385.57
Fancier's Charm of Belmont 364660	G	273	June	751.6	5.68	42.69	8 23.7	443.24
Fancier's Cosye ta of Belmont 370339	G	194	June	1007.5	4.43	44.63	6637.3	286.42
*Fancier's Joan of Belmont 314904	B	283	June	1011.2	5.74	58.04	11073.5	599.11
Sultan's Coralette of Belmont 371379	F	131	June	757.3	4.93	37.33	3437.3	171.30
Knutzen, E. H., Burlington, Wash.								
*Pearl's Masher Favorite 251600	A	168	June	1277.8	4.73	60.44	8401.4	388.54
Koch, R. M. & H. F., Sheldegren Farm, Greenfield, Mass.								
Sheldegren Beda 338623	D	140	May	934.4	4.19	39.15		
		170	June	853.5	4.32	36.87	5679.4	255.52
Sheldegren Blondina 377035	G	22	Jan	555.5	4.83	26.83		
		50	Feb	909.6	4.89	44.48	1465.1	71.31
S. Sheldegren Phillip 179875	D. Sheldegren La Blond 272295							
Koch, William, Sheldegren Farm, Greenfield, Mass.								
Agnes of The Forges 294186	A	194	May	1049.6	5.15	54.05		
		224	June	1055.2	5.02	52.97	7878.7	422.67
Forges Royal Fern 378761	G	134	May	1068.4	4.27	45.62		
		164	June	1026.6	4.59	47.12	5906.4	260.53
Sheldegren Glorious 377034	G	179	May	820.3	5.04	41.34		
		209	June	803.4	5.41	43.46	5839.9	293.55
Kruse, Simon, Radisson Farm, Anoka, Minn.								
*Leda's Royal Pearl of Radisson 367684	A	296	June	960.5	4.23	40.63	11259.2	522.63
Radisson's Opal 434081	G	122	June	934.8	4.98	46.55	3948.2	202.57
Lake, Victor A., Soldiers Grove, Wis.								
†Evidence Ralla 406560	C	21	Apr	942.9	5.00	47.15		
		52	May	1431.3	5.00	71.57		
		82	June	1225.0	4.29	52.55	3599.2	171.27
S. Evidence of Ore Hill 99027 A. R.	D. Cherub's Darline 233835							
Marcia Princess 279629	A	138	May	1222.1	4.22	51.57		
		168	June	1123.0	5.06	56.82	6420.4	315.14
Lasker, A. D., Mill Road Farm, Lake Forest, Ill.								
†Charming Roselea 355369	E	121	June	869.2	4.87	42.33	3755.6	176.26
†Duchess of Everett 385896	G	109	June	644.5	4.79	30.87	2458.1	117.17
Inheritor's Blossom 350971	E	181	June	761.1	6.22	47.34	4770.4	273.11
*Renown's Duchess 269639	A	172	June	989.8	4.30	42.56	6779.2	273.23
*Renown's Miss Princess 271533	A	321	June	998.4	4.79	47.82	14224.5	641.80
Roselea's Duchess 337520	C	104	June	952.1	5.55	52.84	3459.3	179.76
†Roselea's Princess Margaret 385895	G	114	June	538.9	4.88	26.30	2234.1	109.23
Lehman, P. B., P. B. Lehman Dairy, Decatur, Ind.								
Audrey of Washington 363913	E	84	June	1373.6	4.54	62.36	3932.9	165.05
Leman, J. Howard, Frankland Farms, Hopkinton, Mass.								
*Frankland Garnet 348252	D	19	May	934.0	5.13	47.91		
		49	June	1495.5	5.13	76.72	2429.5	124.63
S. Lynbrook Shamrock 161095 A. R.	D. Gloria of Frankland 252625 A. R. 28693							
Frankland Ludwika 339529	D	196	May	1010.7	5.48	55.39		
		226	June	932.2	5.34	49.78	7591.3	391.22
Frankland Matylda 326442	D	330	May	305.5	8.14	24.87		
		360	June	222.5	7.68	17.09	7263.2	514.55
Nellie Diadem of The Clearing 391799	G	100	May	915.8	5.04	46.16		
		130	June	879.7	5.05	44.42	3922.1	192.96
Lewis, Clarence McK., Skylands Farm, Sterlington, N. Y.								
*Fairydale Primrose 234057	A	105	July	1058.6	4.76	50.39	3832.7	195.01
*Mixter Pippin 101644	A	119	June	1494.0	5.70	85.16		
		150	July	1426.5	5.19	74.04	7755.2	406.36
*Skylands Blossom 295204	A	151	July	810.6	5.52	44.75	4799.6	305.43
Skylands Caprice 366812	G	269	July	664.0	5.70	37.85	5877.1	340.73
Skylands Columbine 360221	G	304	July	438.2	6.61	28.97	5188.6	353.56
Skylands Comely 370821	F	9	May	191.5	6.20	11.87		
		39	June	763.7	6.20	47.35		
		70	July	800.5	5.30	42.43	1755.7	101.65
S. Skylands Anedale 175354	D. Fairydale Anemone 220648 A. R. 22106							
Lindsay, T. P., Lynbrook Farm, Southboro, Mass.								
Lynbrook Evening 429723	F	120	May	1151.9	5.46	62.89		
		150	June	1060.2	5.71	60.54	5444.3	301.93
*Lynbrook Starlight 235674	A	157	May	1422.0	5.16	73.38		
		187	June	1291.2	5.24	67.66	9019.4	456.86
Lynbrook Yancey 390830	F	297	May	857.8	6.89	59.10		
		327	June	828.1	7.04	58.30	9702.0	648.80
Locke, R. F., Lockshore Farm, Cressey, Mich.								
*Dutchman's Roberta 265354	A	168	June	1407.1	5.10	71.76	8678.1	444.76
*Golden Blossom of the Prairie 2d 212662	A	253	June	1094.2	4.53	49.57	10411.4	477.27
Green Vale Ducky 326392	C	175	June	1120.7	4.86	54.47	7389.5	361.87

Lockshore Cynthia 370665	F	193	June	1059.5	5.29	56.05	7833.5	371.88
*Lockshore Golden Locks 366476	E	16	Apr	906.9	5.03	45.62		
		47	May	2460.6	4.49	110.48		
		77	June	2170.9	3.61	78.37	5538.4	234.47
s. Shuttlewick Apollo 139253 A. R.	D. St. Croix Emmaline 243126 A. R. 27766							
Lockshore Princess Pan 379214	G	161	June	854.2	5.27	45.02	5239.5	265.38
Lockshore Roberta 330642	C	122	June	1504.2	4.70	70.70	6534.1	302.03
Lockshore Sylvia 373534	F	160	June	1516.4	4.00	60.66	8527.8	326.34
Loree, L. F., Bowood Farm, West Orange, N. J.								
†Amaranthus of Bowood 346404	E	227	July	691.6	5.75	39.77	5747.4	335.46
Loving, J. W., Pueblo, Colo.								
Mary Martha of Willow Banks 208842	A	285	June	939.4	4.47	41.99	10794.9	519.74
Sunshine Constance 310045	A	101	June	1123.2	5.34	59.98	4144.8	198.20
*Sunshine Red Rena 315839	C	318	June	776.5	5.45	42.32	9712.2	514.97
Sunshine Vanity Fair 389417	G	126	June	985.3	4.64	45.72	4488.2	182.95
Sunshine Verbena 381582	G	223	June	838.9	4.93	41.36	6713.1	302.24
Sunshine Vesta 363580	G	358	May	956.0	4.59	43.88		
		365	June	220.0	4.45	9.79	12479.8	571.5
Sunshine Vivian Goldie 371451	G	365	May	567.4	5.24	29.73	10106.2	480.5
Warren's Golden Hope 346162	D	137	June	1290.8	3.82	49.31	6022.4	227.82
Warren's Sunshine Jardinette 349222	E	350	May	910.8	4.56	41.53		
		365	June	420.6	4.54	19.10	12444.8	514.5
Warren's Sunshine Lanas 362461	F	307	June	767.4	4.70	36.07	8663.7	393.53
Loving, J. W., Mrs., Pueblo, Colo.								
Sunshine Vern Fairy 382903	G	219	June	754.0	5.15	38.83	5703.9	300.11
Warren's Sunshine Star 347450	D	172	June	1228.5	4.08	50.12	7855.9	314.70
Manual Training School, Bordentown, N. J.								
*†Aiyukpa Golden Princess 327183	C	81	June	1250.4	4.61	57.64	3468.8	163.68
†Jessie's Golden Evangeline 370942	G	293	May	524.2	6.46	33.86		
		305	June	192.9	6.46	12.46	5845.4	380.1
†Laughter's Golden Lucy 366377	F	305	June	323.6	6.18	20.00	4369.3	267.8
*May Royal's Essie 294774	B	327	June	667.4	5.67	37.84	9722.8	477.86
†Medicine Man's Lily of Riviera 375925	G	183	June	703.8	5.02	35.33	4998.2	246.70
†Medicine Man's Royal Agatha 376500	G	83	June	820.5	5.40	44.31	2401.6	122.81
Massachusetts State College, Amherst, Mass.								
Bay State Julia 366072	F	246	July	604.5	4.01	24.24	6271.3	257.58
*Bay State Terra 276671	A	91	July	1519.8	4.48	68.09	4596.7	229.11
McCormick, Chauncey, Mrs., Saint James Farm, Naperville, Ill.								
*†May Beda of St. James Farm 259365	A	116	June	1097.0	5.10	55.95	4437.9	217.17
*St. James Champion's Babe 297991	B	303	June	719.7	4.84	34.83	10097.0	454.93
†St. James Champion's Doreen 357624	F	305	June	174.2	5.26	9.16	8221.7	382.3
†St. James Champion's Flora 327225	D	286	June	796.8	5.55	44.22	8330.1	419.38
*†St. James Champion's Iris 328594	C	142	June	1355.3	4.41	59.77	7255.0	312.67
†St. James Champion's Princess 367783	F	156	June	885.9	6.25	55.37	5338.1	282.29
†St. James Champion's Rose 357627	F	167	June	786.0	4.53	35.61	5356.0	205.59
*†St. James Champion's Verbena 327224	D	224	June	982.3	4.73	46.46	9173.8	413.59
*†St. James May Queen 319676	D	305	June	591.6	5.74	33.96	8399.2	477.0
St. James Prince's Jean 357625	F	304	June	743.2	5.55	41.25	8387.0	448.09
St. James Prince's Nan 367782	F	279	June	1042.6	4.91	51.19	10895.0	494.56
St. James Prince's Victoria 376866	F	96	June	986.4	4.69	46.26	3398.8	149.48
*St. James Verlinda 313156	A	96	June	1698.1	4.56	77.43	5516.3	246.03
McCormick, Robert R., Mrs., Cantigny Farm, West Chicago, Ill.								
*Cantigny's Dairymaid 203386	A	250	June	719.8	5.16	37.14	7987.0	418.45
Miller, Harlan, Whimsy Farm, Arlington, Vt.								
Big Dipper of Whimsy Farm 360732	F	281	July	971.1	5.81	56.42	8651.1	443.24
Dairymaid of Whimsy Farm 374517	G	181	July	1099.6	4.35	47.83	6589.2	318.32
Prima of Whimsy Farm 374516	F	153	July	1125.9	4.66	52.47	5774.8	264.26
Whimsy Clair de Lune 384722	G	119	July	983.2	4.55	44.74	3976.4	176.33
Whimsy Gratitude 384721	G	192	July	938.1	4.92	46.11	5914.2	297.81
Miller, John A., Meadowbrook Farm, Nazareth, Pa.								
*Imp. Cherry Blossom II. of Old Mill 291715	A	161	June	1181.3	3.94	46.54	7535.5	296.06
Fanny's Meadow Brook Lassie 342915	F	365	June	75.9	5.07	3.85	10541.9	544.2
Highland Farms Neptune's Jeannette 242829	A	243	May	1003.1	4.13	41.43		
		273	June	991.5	4.07	40.35	10154.9	447.25
Meadow Brook Rosalie 366217	G	248	June	855.9	5.13	43.91	7165.1	363.06
Neptune's Honor Girl 366212	F	132	June	1008.1	4.43	44.66	4572.8	207.25
*Neptune's Ultra May 312060	B	104	June	1344.8	4.06	54.60	4785.5	228.06
Ultra Mary's Sunshine 375056	G	248	June	868.4	4.91	42.64	6791.2	331.89
Ultra May of Meadow Brook 2d 366214	G	345	June	760.5	5.20	39.55	10707.9	499.71
Minotto, James, The Mission Ranch, Phoenix, Ariz.								
Aviatrix of Mission Ranch 384332	G	80	June	1355.0	3.66	49.59		
		111	July	1240.8	3.88	48.14	4855.4	182.53
Revada of Mission Ranch 364909	E	72	July	908.8	4.69	42.62	2191.7	101.76
Mississippi State College, State College, Miss.								
Prince College Beauty 407532	E	225	June	794.4	4.27	33.92	6457.3	271.16
Prince College Myrtle 407533	G	365	June	153.3	4.35	6.67		
				452.1	3.31	14.96	9745.0	391.6
Missouri Improvement Company, Sunnymede Farm, Bismarck, Mo.								
Sunnymede Dixie Daisy 385784	G	118	June	618.0	5.04	31.15	2943.7	139.30

Missouri, University of, Columbia, Mo.								
Sunnymede Dixie Beulah 397873	G	112	June	801.0	4.56	36.53	3514.3	153.66
Sunnymede Juvis Alma 397872	G	271	May	436.5	5.36	23.40		
		301	June	357.1	5.77	20.60	5100.1	248.58
Monro, G. H., Edgewood Farm, Sylvania, Pa.								
Begalore of Edgewood Farm 376659	F	122	July	1180.9	4.94	58.34	4752.1	244.60
Begalore's Nance 2d 306580	A	132	July	1388.9	4.35	60.42	6108.1	277.69
Nancy of Edgewood Farm 345385	D	138	July	1443.4	4.73	68.27	7140.7	321.14
Pearl of Mapletree 338646	C	152	July	1417.1	3.70	52.43	7795.4	327.62
Primrose Lassie of Maple Lane 334447	C	135	July	1535.6	4.44	68.18	6981.1	292.05
Moore, Paul, Mr. & Mrs., Hollow Hill Farm, Convent, N. J.								
*†Convent's A. Fantasy 355966	E	118	July	1415.2	5.09	72.03	5796.8	310.31
†Convent's A. Mertensia 384943	G	122	July	1068.5	4.98	53.21	4360.2	214.11
Convent's Phyllis 355968	F	353	July	938.8	5.18	48.63	10294.1	560.25
Morse, Darwin S., "Green Meads," Richmond, Mass.								
Aiyukpa L. Snowdrop 335323	E	330	June	574.3	6.04	34.69	7585.0	425.17
Green Meads Francesca 349037	D	272	June	987.5	5.13	50.66	9651.3	466.43
*Green Meads Phyllis 349027	A	365	May	562.1	6.24	35.08	15545.8	954.9
Green Meads S. Jeannette 416292	F	302	June	892.0	4.92	43.89	9183.6	448.72
Green Meads S. Milkmaid 416294	G	292	June	903.2	5.87	53.02	8026.1	432.62
Green Meads S. Theresa 416293	F	288	June	993.3	5.10	50.66	9211.5	465.48
*Green Meads Thelma 349034	D	281	June	1082.9	5.89	63.78	11167.3	600.59
Langwater Colleen 2d 373695	G	344	June	931.6	5.28	49.19	11376.3	536.41
Moulton, Arthur S., Middale Guernsey Farm, Ridgefield, Wash.								
Cottonwood Queen 283471	A	18	Mar	692.8	4.26	29.51		
		48	Apr	1465.5	4.30	63.02		
		79	May	1517.7	4.47	67.84		
		109	June	1383.3	4.38	60.59	5059.3	220.96
S. May's Glen of Tillamook 63835	D. Ethel's Eileen of Few Acres 135243							
Eileen's Peggy of Middale 368932	G	216	May	847.7	4.86	41.20		
		246	June	829.9	4.73	39.25	7288.1	334.60
Iota of Clarcofarm 374140	G	223	May	680.3	5.41	36.80		
		253	June	678.7	5.58	37.87	5708.0	313.10
Lassie Jane of Midvalley 136898	A	255	May	772.2	5.38	41.54		
		285	June	725.4	4.70	34.09	8036.9	413.58
Lilac's Princess of Lone Oak 229692	A	164	May	806.6	5.36	43.23		
		194	June	766.8	5.16	39.57	5391.8	291.39
Lone Oak Topsy 318577	B	123	May	1403.9	5.71	80.16		
		153	June	1186.7	5.97	70.85	6499.6	357.07
Maple Brook's Patsy 287064	A	9	Mar	312.5	5.55	17.34		
		39	Apr	1152.8	5.55	63.98		
		70	May	1109.5	4.82	53.48		
		100	June	1007.1	5.69	57.30	3581.9	192.10
S. Maple Brook's Lad 139492	D. Jeannet-Joe's Patsy of Middale 227575							
Oregon's May 232492	A	94	May	1211.2	4.65	56.32		
		124	June	1067.6	4.71	50.28	4758.6	211.67
Shamrock Francie 314999	A	365	May	741.5	4.70	34.85	13493.4	590.9
Sheik's Kiwanee of Middale 379886	G	158	May	819.8	4.81	39.43		
		188	June	803.9	5.30	42.61	5046.4	261.20
Sheik's Primrose of Middale 389395	G	9	Mar	198.9	4.86	9.67		
		39	Apr	788.0	4.86	38.30		
		70	May	856.9	4.35	37.28		
		100	June	810.4	4.39	35.58	2654.2	120.83
S. Aiyukpa L. Sheik 187422	D. Rose City Forget-me-not 2d 269674							
Starless-Rival's Dawn of Middale 235291	A	306	May	1012.4	4.59	46.47		
		336	June	902.0	4.67	42.12	12112.4	513.18
Witch of North View 338125	A	24	May	982.7	4.02	39.50		
		54	June	1233.1	3.80	46.86	2215.8	86.36
S. Florian of Thousand Springs 87658	D. Butterwitch of North-View 170243							
Nixon, Kenneth G., Maple Leaf Guernsey Farm, Mansfield, Ohio.								
†Maple Leaf's Perfection Ruby 384487	G	137	June	886.6	4.38	38.83	4497.2	173.34
North Dakota Agricultural College, Agricultural College, N. Dak.								
Nakota K. Bebe 412426	E	2	June	34.7	4.00	1.39		
		33	July	867.4	4.00	34.70	902.1	36.09
S. Aiyukpa Sequel King 151568 A. R.	D. Nakota Bell Spot 285390 A. R. 29900							
Nakota K. Cricket 413360	F	194	July	706.8	5.42	38.31	5087.6	256.91
Nuttleman, Adolph, Glendale Farm, West Salem, Wis.								
†Glendale Hope's Beauty 304679	A	22	June	844.1	4.55	38.41		
S. New Hope Jim's Resolute 124164	D. Fanny's Beauty of Glendale 136318 A. R. 26745							
Ormston, W. S. & Son, Meadow-Gold Guernsey Farm, Saint Johns, Mich.								
†Meadow-Gold Beatrice 330889	D	289	June	830.2	5.21	43.25	8705.1	472.94
*†Meadow-Gold Bell 309638	A	110	June	1227.9	6.34	77.85	4674.6	277.53
†Meadow-Gold Bequest 337227	C	168	June	1047.0	5.15	53.92	6440.1	340.21
†Meadow-Gold Bess 363898	F	213	June	721.1	5.32	38.36	5713.1	306.92
†Meadow-Gold Blossom Queen 337228	D	163	June	1039.0	5.68	59.02	6084.0	371.63
†Meadow-Gold Bonnie Girl 361049	F	271	June	816.2	5.18	42.28	8084.3	415.40
†Meadow-Gold Charm 337230	C	84	June	1153.4	4.58	52.83	3202.5	152.22
†Meadow-Gold Cheer 380021	G	273	June	635.6	5.29	33.62	5708.8	286.64
†Meadow-Gold Crystal 318858	B	248	June	772.4	5.36	41.40	7655.2	413.38
†Meadow-Gold Laurel 382377	G	244	June	854.0	5.51	47.06	6417.8	335.61
†Meadow-Gold Legacy 380019	G	287	June	443.3	5.32	23.58	4919.6	269.67
†Meadow-Gold Pansy 162078	A	163	June	1193.4	3.66	43.68	7149.8	302.52

*†Meadow-Gold Pansy's Pearl 302720	A	17	Apr	603.5	4.74	28.61		
		48	May	1275.1	4.74	60.44		
		78	June	1202.2	3.98	47.85	3080.8	136.90
S. Barkrest Pauline's Major 134997 A. R.	D. Meadow-Gold Pansy 162078							
†Meadow-Gold Patience 380022	G	214	June	698.9	6.02	42.07	5260.7	282.76
†Meadow-Gold Pollyanna 389725	G	14	Apr	328.1	3.34	10.96		
		45	May	944.5	3.34	31.55		
		75	June	759.6	3.87	29.40	2032.2	71.91
S. Green Meadow Foreman 189819	D. Meadow-Gold Polly 252607							
Osborne, Florence, Osborne Farms, Canton, N. C.								
Haywood Blossom 314614	B	286	June	991.3	4.34	43.02	11458.0	493.74
Haywood Hettie 314516	B	287	June	859.8	4.59	42.56	11014.4	517.85
Haywood Hypatia 417091	G	365	June	514.7	5.86	30.16	9430.6	496.8
Osborne, H. Arthur, Osborne Farms, Canton, N. C.								
Constance of Garden Creek 392836	F	144	June	1029.1	4.28	44.05	5723.7	238.68
Osborne, M. Louisa, Osborne Farms, Canton, N. C.								
Carrie of Garden Creek 394363	G	153	June	734.4	6.67	48.98	4214.3	243.47
Owen, Dave, Owendale Farm, Mukwonago, Wis.								
†Owendale's Butter Queen 303426	B	279	June	528.5	5.28	27.90	5868.9	319.94
†Owendale's Deborah 353822	E	215	June	724.6	4.96	35.94	6583.0	309.87
†Owendale's Dorothy 362898	F	233	June	745.3	4.54	33.84	6474.4	287.47
†Owendale's Fairy 359944	E	222	June	791.9	4.28	33.89	6717.3	270.60
*†Owendale's Faith 248841	A	103	June	1215.7	5.03	61.15	4986.6	219.54
†Owendale's Flower 350746	E	103	June	1030.9	4.65	47.94	4309.1	189.15
†Owendale's Maiden 382738	G	198	June	632.2	4.90	30.98	4529.9	205.91
†Owendale's May Belle 265733	A	103	June	1232.9	5.34	65.84	4925.9	216.16
†Owendale's Mona 381716	G	228	June	413.2	5.44	22.48	5231.9	268.13
†Owendale's Opal 357597	F	271	June	499.8	4.95	24.74	5057.8	234.07
†Owendale's Polly 350745	E	225	June	806.4	5.10	41.13	7191.7	319.75
†Owendale's Primrose 346043	E	305	June	540.9	6.07	32.83	8294.7	438.6
†Owendale's Puritan Princess 381710	G	250	June	785.2	4.35	34.16	7148.2	311.07
†Owendale's Queen 359140	E	256	June	664.8	4.59	30.51	6260.0	293.74
†Owendale's Rose 315692	A	27	May	1093.9	4.76	52.07		
		57	June	1100.8	5.34	58.78	2194.7	110.85
S. Abba Herald 143415 A. R.	D. Rosie of Owendale 163063 A. R. 22449							
*†Owendale's Verna 284363	A	97	June	1203.8	4.64	55.86	4776.4	207.05
Ox Bow Farm, Alpena, Mich.								
†Bay Leaf of Ox Bow Farm 262061	A	259	May	576.8	4.35	25.09		
		289	June	424.8	5.86	24.89	7740.1	348.23
†Cliffs' Elm of Ox Bow Farm 284470	A	76	June	1049.3	3.95	41.45	2609.0	98.38
*†Cliffs' Leaf of Ox Bow Farm 284471	A	203	June	611.1	5.00	30.56	5006.7	243.56
*†December of Ox Bow Farm 302737	A	60	May	1090.4	5.11	55.72		
		90	June	985.4	5.04	49.66	3050.0	151.95
*†Elm Bay of Ox Bow Farm 245744	A	126	June	886.2	4.16	36.87	3440.6	152.50
*Eunice of Echo Lodge 225610	A	61	May	1219.0	5.08	61.93		
		91	June	1137.7	4.84	55.06	3576.8	172.50
*†Florence of Ox Bow Farm 221373	A	249	June	211.0	5.76	12.15	6033.4	254.61
*†Golden June of Ox Bow 243750	A	197	June	629.7	4.45	28.02	4618.5	210.00
*Maple Leaf of Ox Bow Farm 221375	A	166	June	1243.9	4.14	51.50	7385.2	303.01
*†Ox Bow Bay's Queen 349415	E	273	June	406.8	5.11	20.79	5519.6	245.15
†Ox Bow Florence Bay 323427	D	289	June	469.2	5.30	24.87	5835.5	284.65
†Ox Bow King's Bell 354400	D	69	June	594.0	5.00	29.70	1297.0	60.98
†Ox Bow King's Betty 354402	E	10	May	246.8	4.80	11.85		
		40	June	937.0	4.45	41.70	1183.8	53.55
S. King Cherub of Ox Bow Farm 176241	D. Betty of Ox Bow 202612							
†Ox Bow King's Leaf 354399	D	10	May	271.3	4.80	13.02		
		40	June	1056.6	3.95	41.74	1327.9	54.76
S. King Cherub of Ox Bow Farm 176241	D. Bay Leaf of Ox Bow Farm 262061							
†Ox Bow King's October 376294	G	86	June	653.4	4.25	27.77	1795.3	66.70
†Ox Bow King's Primrose 371038	F	7	Apr	129.2	3.55	4.59		
		38	May	691.4	3.55	24.54		
		68	June	568.2	4.32	24.55	1388.8	53.68
S. King Cherub of Ox Bow Farm 176241	D. Alice of Ox Bow Farm 294542							
†Ox Bow King's Rose 371039	F	132	June	555.3	4.10	22.77	2663.9	101.33
†Ox Bow King's Twist 376296	G	30	May	523.0	3.95	20.66		
		60	June	577.2	5.38	31.05	1100.2	51.71
S. King Cherub of Ox Bow Farm 176241	D. Queen of Orchard Twist 273992 A. R. 32560							
†Ox Bow Maple Bay 339430	C	97	June	956.0	4.54	43.40	3104.5	138.76
*†Ox Bow Rex's Queen 338689	C	101	June	931.8	4.90	45.66	3335.9	165.46
Ox Bow Sheik's August 369623	G	285	June	613.2	4.80	29.43	6379.0	277.99
†Ox Bow Sheik's June 376298	G	6	May	105.2	3.15	3.31		
		36	June	667.1	3.45	23.01	772.3	26.32
S. Mixter Sheik 106595 A. R.	D. Golden June of Ox Bow 243750 A. R. 31339							
†Ox Bow Victor's Augusta 338691	C	23	May	621.9	3.69	22.95		
		53	June	855.2	3.91	33.44	1477.1	56.39
S. Victor of Ox Bow Farm 172102	D. Augusta of Ox Bow Farm 284469							
*†Pansy Queen of Riverside 231696	A	102	June	997.9	4.85	48.40	3514.1	166.04
*†Pearl of Ox Bow Farm 302736	A	142	June	769.7	4.89	37.64	4661.0	218.79
*†Pine Cliffs of Ox Bow 264205	A	113	June	738.1	5.36	39.56	3070.1	153.72
*†Queen of Orchard Twist 273992	A	265	June	369.5	6.01	22.21	4228.5	235.52
*†September of Ox Bow Farm 268628	A	26	May	1104.6	4.73	52.25		
		56	June	1394.5	3.63	50.62	2499.1	102.87
S. Bay Cliffs Century 110029 A. R.	D. Fletcher's June of Four Mile 93957 A. R. 30874							
Page, L. A., "Minnewashta Maples," Excelsior, Minn.								
Minnewashta Althea 432046	G	153	June	932.8	4.84	45.15	4751.3	202.07

Minnewashta Catherine 385530	G	25	Apr	614.9	4.94	30.38		
		56	May	882.1	4.94	43.58		
		86	June	811.8	4.54	36.86	2308.8	110.82
s. Minnewashta Crusader 184464	D. St. Croix Catherine 107284 A. R. 24570							
*Minnewashta Daphne 343387	C	6	Apr	278.6	5.17	14.40		
		37	May	1627.2	5.17	84.13		
		67	June	1457.3	5.31	77.38	3363.1	175.91
s. Boulder Bridge Silver King 178871 A. R.	D. Minnewashta Daisy 278305 A. R. 30326							
Minnewashta Henrietta 346611	E	310	June	5[illegible]4.2	5.57	30.87	7984.0	396.01
Minnewashta Lady May 418225	G	326	June	700.7	5.58	39.10	8366.5	444.89
Minnewashta Mary 390034	F	15	May	474.5	4.90	23.25		
		45	June	975.9	4.26	41.57	1450.4	64.82
s. Boulder Bridge Silver King 178871 A. R.	D. Delightful Maid of Honey Cup 142971 A. R. 18350							
Minnewashta Pansy's Polly 429528	F	204	June	734.6	5.37	39.45	5363.3	285.47
Parnell, Chester A., Elm Summit Farm, Piffard, N. Y.								
Elm Summit's Cinderilla 261764	A	290	June	556.8	5.80	32.29	5848.0	305.52
Elm Summit's Glenna 362506	F	209	June	851.9	5.41	46.09	6527.7	297.91
Elm Summit's Lelia 371176	F	227	June	576.6	5.30	30.56	6137.0	303.28
†Elm Summit's Marcea 371177	F	226	June	577.3	5.09	29.38	4175.6	206.72
†Elm Summit's Meta 376683	F	65	June	1203.0	4.09	49.20	2639.9	101.64
†Elm Summit's Minervy 354037	E	260	June	528.2	5.25	27.73	5736.6	278.82
†Elm Summit's Mollena 329922	C	234	June	706.2	4.90	34.60	6082.0	277.09
†Elm Summit's Moxie 366329	F	236	June	631.9	4.80	30.33	6315.9	284.01
†Elm Summit's Pandora 270561	A	127	June	1119.2	5.02	56.18	5440.8	263.76
†Elm Summit's Susan 252932	A	250	June	740.2	5.11	37.82	7699.8	410.26
†Erma of Elm Summit 372994	F	25	May	829.6	4.10	34.01		
		55	June	833.4	4.10	34.17	1663.0	68.18
s. Edgemere Winner 140324 A. R.	D. Emeline of Elm Summit 285103							
†Flossie of Elm Summit 371178	F	189	June	725.1	6.10	44.23	4936.4	257.56
†Mazie of Elm Summit 293176	A	273	June	857.5	5.65	48.45	8557.3	450.53
†Minerva of Elm Summit 238434	A	305	June	278.9	5.43	15.14	8546.0	416.6
†Molleta of Elm Summit 238435	A	246	June	808.1	4.46	36.04	8194.9	377.56
Penney, H. R., Penn Villa Farm, Granville, Ohio.								
Adore of Penn Villa 341180	C	177	June	1098.5	5.23	57.45	6890.0	351.88
Honey Locust of Penn Villa 366558	F	118	June	1003.8	5.64	56.61	4294.3	228.37
Lyllian of Penn Villa 366559	F	88	May	1477.3	5.36	79.18	4347.4	214.46
Mary Lee of Penn Villa 366554	E	232	June	664.7	5.64	37.49	5612.4	309.29
Myrtle of Penn Villa 341182	C	163	June	699.7	5.98	41.84	3970.8	212.91
Nadel of Penn Villa 366551	C	150	June	1039.1	6.55	68.06	5728.0	320.75
Petals of Penn Villa 366556	F	233	June	527.6	6.36	33.56	4998.3	287.91
Perkins, George W., Glynwood Farm, Cold Spring, N. Y.								
†Glynwood's Aquilegia 375761	G	181	June	830.8	4.85	40.29	5331.8	251.86
Glynwood's Bellwort 368114	F	306	June	473.4	5.10	24.14	7611.4	365.13
†Glynwood's Canterbury Bell 364869	F	202	June	959.4	4.95	47.49	6790.8	334.94
*†Glynwood's Columbine 290787	A	26	Apr	1027.7	5.52	56.73		
		57	May	1420.2	4.23	60.07		
		87	June	1244.0	4.48	55.73	3691.9	172.53
s. Neptune Good Boy 137397 A. R.	D. June Rose of Oakhurst 178316 A. R. 25523							
†Glynwood's Golden-rod 368115	G	242	June	416.0	6.95	28.91	6964.4	382.79
*†Glynwood's Honeysuckle 309925	C	254	June	1070.5	4.11	44.00	10792.6	409.56
†Glynwood's Lobelia 378258	G	175	June	896.5	4.84	43.39	5902.9	276.88
†Glynwood's Veronica 371652	G	253	June	809.4	5.45	44.11	8371.1	419.42
Phillips, T. Redfield, Phillips Farm, Montpelier, Vt.								
*Phillips Elsie Girl 284865	A	191	June	1640.4	4.18	68.57	11409.4	477.06
Phillips Miss Hazel 377963	G	212	June	829.3	5.03	41.71	6390.8	307.25
Phillips Peerless Hazel 377962	G	140	June	1102.5	4.61	50.83	5676.5	239.45
Pratt, J. L., Sherwood Forest Farm, Fredericksburg, Va.								
Sherwood Forest Anita 375951	G	209	June	980.5	5.64	55.30	7195.4	390.00
Sherwood Forest Favorite 389946	G	132	June	1066.5	4.77	50.87	4894.2	237.48
Sherwood Forest Joan 385848	G	20	Apr	747.2	4.60	34.37		
		51	May	1386.2	4.13	57.25		
		81	June	1223.0	4.27	52.22	3356.4	143.84
s. Langwater Arrogant 182485	D. Sherwood's Mae Belle 335097							
Sherwood Forest Royal Helios 389945	G	184	June	874.4	5.44	47.57	5934.3	289.36
*Sherwood Prince's Annabelle 318280	C	167	June	1516.1	4.57	69.29	9128.1	406.98
Sherwood's Royal Aline 341554	D	97	June	1292.5	4.57	59.07	4483.8	195.55
*Swanson of Sherwood Forest 302448	A	200	June	882.0	5.26	46.39	7351.0	365.73
Raper, J. Morton, Bellingham, Wash.								
†Emma of Highland View 218841	A	109	June	1054.5	4.44	46.82	4041.4	191.11
Rasmussen, Th., M. & R. Guernsey Dairy Farm, Eagle River, Wis.								
Rose of M-R Dairy Farm 354181	F	350	May	692.9	5.17	35.82		
		365	June	378.2	5.17	19.55	10514.6	502.6
Reynolds, Dorrance, Goodleigh Farm, Dallas, Pa.								
Goodleigh Bruser 373540	G	195	July	1308.8	3.95	51.70	8745.8	355.63
*Goodleigh Flossie Lenore 331383	C	145	July	1414.3	4.26	60.25	7525.4	312.62
Goodleigh Golden Vanitie 337022	E	324	July	1047.6	4.72	49.45	11777.9	563.71
Ridgly, W. Silas, "Ridglydale," Casner, Ill.								
*Beechwood Rose Gold 312440	B	102	May	1115.0	5.10	56.87		
		132	June	1066.1	5.04	53.73	5265.3	253.87
*Hilltop Teddy R.'s Honeymoon 222846	A	99	June	1419.5	4.52	64.16	4896.7	229.35
Maple Lane Africander Pandora 320578	C	231	June	983.5	5.20	51.14	8555.2	435.57
Marcella of Melvindale 315981	B	214	June	853.8	4.28	36.54	6412.4	271.76
Nora's Secret of Melvindale 294000	A	115	June	1177.1	4.80	56.50	4624.0	234.87

Ridglydale's Anna Marie 381088	G	136	June	903.2	6.05	54.64	4261.9	245.57
Ridglydale's Bell Buoy's Rose 412587	G	122	June	1016.0	5.29	53.75	4411.7	206.20
Ridglydale's Jade Garbo 384060	G	109	June	882.2	5.69	50.20	3423.4	188.00
Ridglydale's Nancy Greta 384059	G	101	June	1090.2	4.62	50.37	3754.7	166.00
Ridglydale's Ruby Clara 291163	A	211	June	1196.1	4.30	51.43	9090.2	391.23
Ridglydale's Ultra Pearl 381087	G	135	June	1017.9	4.98	50.69	4739.7	231.19
Rueping, F. J., Corium Farm, Fond du Lac, Wis.								
Corium Pride's Lisette 311619	B	170	June	956.3	5.17	49.44	6038.1	297.57
Corium Pride's Loris 324224	C	354	June	760.2	4.83	36.72	11032.2	511.47
Corium Proud Lane's Lois 336248	C	14	Apr	660.9	4.55	30.07		
		45	May	1575.3	4.10	64.59		
		75	June	1455.8	4.70	68.42	3692.0	163.08
S. Proud Lane of Echo Glade 131568	D. Corium Ultimas' Ivy 238400							
*Corium Proud Queen's Joan 267306	A	16	May	794.4	5.60	44.49		
		46	June	1729.3	4.30	74.36	2523.7	118.85
S. Meadow Brook's Danny Duff 70839 A. R.	D. Proud Queen of Echo Glade 2d 149521 A. R. 22076							
Corium Slogan's Mattie 353971	E	143	June	1060.8	4.58	48.58	5669.4	268.63
Corium Slogan's Nasturtium 373625	F	89	June	1029.6	4.62	47.57	3128.2	138.77
Corium Ulthan Mayme 352286	E	273	June	811.2	5.77	46.81	8476.9	455.96
†Noble Starlight's Hope 443377	E	22	Mar	1040.0	4.65	48.36		
		52	Apr	1520.6	4.01	60.98		
		83	May	1454.9	4.40	64.02		
		113	June	1146.1	4.90	56.16	5161.6	229.52
S. Noble Glenor 198810	D. Starlight's Hope of Lamberton Farm 217588							
Ryder, Grace G., "Alcluyd," Devon, Pa.								
*Cloverbelle of Alcluyd 2d 398704	D	75	July	1602.5	3.83	61.38	3766.4	138.42
Salsbury, B. F., Willowmere Farms, Fairfax, Va.								
*Willowmere Vanity 155243	A	11	Apr	456.2	3.85	17.56		
		42	May	1729.0	3.85	66.57		
		72	June	1641.3	3.94	64.67	3826.5	148.80
S. His Grace of Glencairne 54788 A. R.	D. Miss Victoria of Willowmere 74064 A. R. 6935							
Sands, Daniel C., Benton Farms, Middleburg, Va.								
*Benton's Arabella 356113	D	102	June	1296.7	4.13	53.55	4602.5	214.13
Benton's Blanche 2d 359088	E	21	Apr	818.8	4.62	37.83		
		52	May	1213.3	4.42	53.63		
		82	June	1051.0	4.41	46.35	3083.1	137.81
S. Langwater Admirer 168236	D. Benton's Blanche 294753							
*Benton's Genevie 3d 359727	E	15	Apr	724.4	4.73	34.26		
		46	May	1822.5	4.11	74.90		
		76	June	1580.4	3.93	62.11	4127.3	171.27
S. Langwater Admirer 168236	D. Benton's Genevie 263866 A. R. 33432							
Benton's Juliet 378581	F	104	June	915.5	6.04	55.30	3217.2	176.53
Benton's Nanette 2d 339907	D	217	June	1159.8	4.03	46.74	9506.3	416.58
Scott, T. S., Pfafftown, N. C.								
Milly Erdine of Rocky Reach 256953	A	137	June	885.3	3.69	32.67	4588.7	215.16
Queen Erdine of Rocky Reach 222559	A	365	June	468.6	5.42	25.40	10894.7	569.8
Seymour Brothers, Grenfel Farm, West Allis, Wis.								
†Grenfel Dina 439249	G	114	July	621.0	5.19	32.23	2457.5	130.53
†Grenfel Eva 439250	G	90	July	594.4	5.14	30.55	2234.6	120.37
*†Grenfel Royal Dame 287271	A	98	July	1084.3	4.50	48.79	3953.1	190.86
†Grenfel Sequel Doris 418133	G	305	July	257.9	6.85	17.67	6248.6	355.1
†Grenfel Sequel Gypsy 418134	G	295	July	470.7	6.72	31.63	6796.8	372.79
†Grenfel Sequel Queen 414368	E	8	June	249.2	4.38	10.91		
		39	July	977.7	4.38	42.82	1226.9	53.73
S. Grangemead Sequel 181516	D. Ultra King's Dot 120875							
Shallenberger, J. F., White Oak Farm, Niles, Mich.								
Lone Pine Darling 346343	F	365	June	490.9	5.50	27.00	11435.3	559.8
Shoemaker, Ellen W., "Burnside," Eccleston, Md.								
†Bonnie Blink Jewel 366614	D	11	Apr	345.1	5.62	19.39		
		42	May	1050.2	4.92	51.67		
		72	June	913.7	4.76	43.49	2309.0	114.55
S. Rosemount Independence 171603	D. Lily's Jewel of Walnutvale 159361							
*Cherub's Grace 256331	A	353	June	494.9	5.91	29.25	8478.2	470.23
Gracieuse Rosy 245078	A	288	June	550.7	6.24	34.36	6615.0	400.69
*†Merry King's Larkspur 336717	C	118	June	1072.3	4.55	48.79	4761.1	221.71
†Merry King's Sally 333413	D	130	June	266.0	6.51	17.32	3884.1	216.45
†Mialma's Donna of Cowham Farm 369826	G	252	June	614.9	4.23	26.01	6588.8	273.66
Nom de Galaxy 354221	F	355	June	582.8	5.89	34.33	8631.5	489.67
*†Nom de Memories 346504	E	178	June	734.9	5.78	42.48	5204.6	268.84
†Nom de Mildred 354220	F	287	June	483.7	5.90	28.54	6455.0	361.30
Nom de Rose Maid 354219	F	340	June	715.7	5.45	39.01	9913.6	525.64
†Rose King's Celia 411725	F	149	June	776.2	5.13	39.82	4423.2	224.63
†Rose King's Merry Pearl 411724	G	305	June	90.6	5.32	4.82	9032.2	438.9
*†Rose King's Ultra Barbi 318467	B	157	June	792.5	5.69	45.09	4637.2	252.35
Shoemaker, S. M., Est., "Burnside," Eccleston, Md.								
†Snowdrop's Rose Maid 274259	A	250	June	692.3	5.60	38.77	7436.1	378.32
Shore, M. F., Grassy Grove Guernsey Farm, Cycle, N. C.								
Dawn's Evamae 380206	G	150	June	1083.1	4.69	50.80	5584.6	252.08
Sills, W. C., Alfalfa Farm, Topsfield, Mass.								
Argilla Flute 374822	G	194	June	1048.9	6.05	63.46	7637.6	424.24
Brae Burn's Beauty 215607	A	365	June	332.5	5.06	16.32	13659.1	641.7

Charming Patricia 360904	F	352	June	853.6	5.90	50.36	10160.9	586.61
Imp. Keep du Jardin 314631	B	144	June	1453.6	4.03	58.58	7280.2	306.52
Noble's Lovely of Dellwood 354481	D	9	May	407.7	4.48	18.26		
		39	June	1520.8	4.48	68.13	1928.5	86.39
S. Countess' Noble of Dellwood 103037 A. R.		D. Lovely Rose of Dellwood 289821						
*Nonpareil's Faithful of Breidablik 219203	A	87	June	1240.8	5.48	68.00	3644.1	194.77
Patrician Countess 362249	F	363	June	804.2	5.23	42.06	11067.8	572.66
Que Vive Honeymoon 286957	A	247	June	878.6	5.75	50.52	9353.2	531.31
Tidy Bit 380453	F	27	June	975.6	4.05	39.51		
S. Twenty Grand 190472	D. Florham Souvenir 322023							
Wendmere Fawn 357819	E	95	June	1043.5	4.81	50.19	3425.0	164.26
Smith, Elizabeth Thew, East Northport, N. Y.								
†Little Farm Leaola 383736	B	30	June	1099.1	5.13	56.38		
S. Noble Era's Leader of Derstine 166513	D. Little Farm Carola 289502 A. R. 26265							
†Little Farm Rosette 318523	B	85	June	1069.4	4.53	48.44	3184.3	139.38
Smith, E. Thaddeus, East Northport, N. Y.								
†Little Farm Rosemarytoo 383737	B	23	June	941.6	4.09	38.51		
S. Noble Era's Leader of Derstine 166513	D. Little Farm Rosemary 315994 A. R. 28500							
†Little Farm Rose Princess 400172	G	27	May	936.1	4.43	41.47		
		57	June	1036.9	4.48	46.45	1973.0	87.92
S. Ultra's Sovereign of Oldacres 169196	D. Little Farm Rosemary 315994 A. R. 28500							
Sorensen, Charles E., Cesor Farms, Farmington, Mich.								
Bournedale Almanac 380874	G	101	June	1055.5	4.04	42.64	3723.2	150.27
Bournedale Daffodil 380170	G	190	June	1102.2	4.59	50.59	6735.2	332.54
Bournedale Diadem 356809	D	57	June	943.0	5.09	48.00	1845.4	94.11
Bournedale Fanciful 327542	B	10	May	479.0	4.95	23.71		
		40	June	1643.7	4.95	81.36	2122.7	105.07
S. Maxim of Bournedale 146164 A. R.	D. Bournedale Fancy 264709							
Bournedale Greta Garbo 382954	G	109	June	1036.6	4.55	47.17	3780.4	170.77
Bournedale Janice 380876	F	10	May	350.5	4.50	15.77		
		40	June	1141.0	4.50	51.35	1491.5	67.12
S. Bournedale Chieftain 174538	D. Bournedale Jewel 314727							
Bournedale La Noce 319234	C	303	June	1289.3	4.83	62.27	13633.0	624.32
Bournedale Lazarene 366727	F	200	June	826.0	5.25	43.37	5150.6	273.34
Bournedale Marion 347897	E	310	June	740.0	4.84	35.82	8754.5	418.09
Bournedale Peggy 376820	G	160	June	1098.5	4.24	46.58	5689.8	248.57
Bournedale Queen Coronet 374228	G	301	June	734.0	4.95	36.33	7927.8	378.72
Bournedale Surprise 2d 379259	G	197	June	815.4	5.29	43.13	5516.9	288.16
Bournedale Violin 379260	G	181	June	1117.4	4.64	51.85	6898.8	306.14
Florillon African Rosalie 379636	F	150	June	1103.0	4.13	45.55	5905.9	221.42
*Janet of Elgercon 287148	A	203	May	1144.1	4.55	52.06		
		233	June	1059.5	4.41	46.72	9546.9	417.02
Jula of Ridgeland Place 346266	D	146	June	1316.7	4.53	59.65	6923.2	299.12
Villa-Way Polly 419673	F	109	June	1319.5	4.29	56.61	4758.4	217.48
Sprague, Isaac, Jr., Upwey Farm, Wellesley Hills, Mass.								
*Planet's Dairy Lass 394758	B	24	May	922.8	4.69	43.28		
		54	June	1170.3	4.69	54.89	2093.1	98.17
S. Valentine's Planet of Wellesley 117650 A. R.	D. Xmas Maid 116253							
Stangel, F. H., Shamrock Farm, Sherwood, Oregon.								
†Eugenie's Jane 384531	G	268	May	697.6	5.00	34.88		
		298	June	679.8	4.76	32.36	6717.9	342.01
†Shamrock Fay 328382	B	92	May	1049.2	3.81	39.97		
		122	June	922.8	4.50	41.53	4144.9	174.48
†Shamrock Flower 249754	A	85	Mar	1278.1	3.99	51.00		
		115	Apr	1169.8	4.10	47.96		
		146	May	1310.6	4.10	53.73	5874.9	248.66
†Shamrock Goldie's Silvia 327464	D	305	May	130.8	5.15	6.74	8992.0	459.0
†Shamrock Kate 426979	G	110	May	956.6	4.60	44.00		
		140	June	853.5	4.20	35.85	4264.6	192.01
†Shamrock Rosette 242879	A	19	Apr	620.5	4.69	29.10		
		50	May	1152.1	4.69	54.03		
		80	June	1102.0	4.25	46.84	2874.6	129.97
S. Escalon Fairy's King 89399	D. Shamrock Daisy 119449 A. R. 24087							
Stangel, Melvin, Shamrock Farm, Sherwood, Oregon.								
†Shamrock Blue Belle 384532	G	123	May	718.0	4.14	29.73		
		153	June	659.0	3.85	25.37	3770.4	143.29
Stangel, Richard, Shamrock Farm, Sherwood, Oregon.								
†Shamrock Diana 367530	G	305	May	86.8	5.56	4.83	6643.2	354.2
Shamrock Irene 388290	F	269	May	767.1	6.07	46.56		
		299	June	741.0	5.04	37.35	7708.7	396.85
†Shamrock Prue 268288	A	305	Feb	469.4	5.81	27.27	8111.9	427.7
Stevens, L. B., Shoreland Farm, Oconomowoc, Wis.								
†Ideal Verna 294838	A	99	June	796.7	6.70	53.38	3300.3	180.69
†Shoreland Cloe 296225	A	303	June	371.8	4.98	18.52	7624.3	376.79
†Shoreland Daphne 430240	F	124	June	823.1	4.74	39.01	4155.9	171.62
†Shoreland Echo 376650	D	305	June	175.9	6.07	10.68	7764.5	400.6
†Shoreland Evening Belle 388701	G	27	May	581.1	5.20	30.22		
		57	June	682.1	5.20	35.47	1263.2	65.69
S. Glenwood's Climax of Four Pine 105287 A. R.	D. Shoreland Evening Star 351358 H. I. 496							
†Shoreland Iris 388605	G	194	June	515.6	5.80	29.90	3801.9	190.00
†Shoreland Lady Fanny 388606	G	125	June	702.8	5.09	35.77	3337.6	148.80
†Shoreland Prue 366266	F	269	June	472.4	4.54	21.45	5691.3	297.52
†Shoreland Sweet Marie 355005	E	305	June	201.6	5.84	11.77	5384.9	277.7
†Shoreland Sweetness 412555	G	303	June	171.7	5.30	9.10	6234.4	323.6

Stone, Carrie M., Great Hill Farm, Marion, Mass.								
Great Hill's Katydin 373451	G	252	June	838.6	4.41	36.98	8207.4	372.02
Great Hill's Kongoni 327216	D	262	June	636.2	5.01	31.87	7054.0	359.54
Great Hill's Portia 348617	E	255	June	668.1	4.83	32.27	6785.3	320.00
Great Hill's Purity 381408	G	181	June	996.7	4.37	43.56	6325.3	268.36
Talmage, John F., Audley Farms, Mendham, N. J.								
Audley's Betty 355439	F	255	Mar	658.0	4.74	31.19		
		285	Apr	616.8	5.07	31.27		
		316	May	623.0	5.44	33.89		
		346	June	567.8	5.15	29.24	9092.7	424.09
*Audley's Countess 326031	D	259	Mar	940.2	4.77	44.85		
		289	Apr	912.2	4.86	44.33		
		320	May	883.9	4.75	41.99		
		350	June	728.0	4.94	35.96	11778.9	534.27
Audley's Eastern Princess 323586	C	290	Mar	815.9	5.37	43.81		
		320	Apr	819.1	5.35	43.82		
		351	May	921.8	5.34	49.22		
		365	June	434.4	5.34	23.20	11052.7	573.4
Audley's Gay Princess 360054	F	259	Mar	833.0	4.81	40.07		
		289	Apr	808.9	4.90	39.64		
		320	May	882.7	5.05	44.58		
		350	June	814.6	5.37	43.74	11224.0	536.43
*Audley's Mary Lou 298184	C	365	Mar	452.2	5.39	24.37	11301.7	525.3
*Audley's Prairie Poppy 322863	C	141	Mar	1085.4	4.10	44.50		
		171	Apr	1016.8	4.27	43.42		
		202	May	1072.6	4.49	48.16		
		232	June	1097.1	4.24	46.52	8504.2	369.70
Audley's Silver Glenwood 247796	A	167	Mar	822.7	6.59	54.22		
		197	Apr	736.0	6.63	48.80		
		228	May	778.1	6.15	47.85		
		258	June	710.0	5.98	42.46	7601.7	458.14
Tenney, Daniel G., Greycourt Farm, Methuen, Mass.								
*Argilla Dolly Lee 263435	A	50	May	1502.4	4.43	66.56	2444.1	103.19
*Imp. Rockingham Rosette 362814	B	257	June	858.0	5.36	45.99	9198.8	447.77
Tenney, Daniel G., Rockingham Farm, Salem, N. H.								
*Biscoe Inez 387873	C	137	June	954.6	5.41	51.64	5329.3	291.11
*Brilliant Lassie 86452	A	279	June	883.2	4.97	43.90	9701.1	476.11
Caroline of Head River 262298	A	113	June	1102.0	5.00	55.10	4369.4	212.74
Green Meadow Marilyn 388668	F	303	June	809.0	5.14	41.58	9230.1	466.58
Rockingham Betsy 428304	F	106	May	1082.6	6.26	67.77		
		136	June	912.9	5.66	51.67	4736.7	252.85
Rockingham Highlight 434784	G	61	June	1254.2	4.80	60.20	2520.6	122.00
Rockingham Hollil 430063	G	98	June	998.2	4.82	48.11	3422.1	163.93
Rockingham Lillian 408036	G	365	June	1052.3	5.27	55.46	12483.6	650.6
Rockingham Princess Della 414632	G	160	June	1132.8	5.08	57.55	6398.2	296.56
*Rockingham Princess Garnet 385106	B	110	June	1307.2	4.78	62.48	5154.2	244.35
*Rockingham Princess Holly 377871	E	342	June	1062.5	4.97	52.81	13400.9	665.12
*Rockingham Royal Lady 350737	B	365	June	754.5	5.23	39.46	11150.2	528.5
*Rockingham Star Flower 389737	E	231	June	818.6	6.10	49.93	7282.2	425.70
*Rockingham Ultra Belle 377870	C	327	June	876.3	6.45	56.52	12034.8	683.67
Thayer, A. D., Gwynllan Farm, Gwynedd Valley, Pa.								
Aiyukpa Molly 339776	F	363	Dec	64.3	6.34	4.08		
				373.3	5.82	21.73		
		365	Jan	33.8	5.82	1.97	8885.1	460.3
Imp. Candie's Charm 318398	C	161	June	1068.7	4.69	50.12	6085.4	272.11
Cathrine of Gwynllan Farm 421265	G	254	June	813.4	5.02	40.83	7532.9	381.77
Cathrine T. 236675	A	352	May	1106.5	4.74	52.45		
		365	June	484.7	4.74	22.97	14387.2	654.2
Coventry Ultra Foam 280858	A	282	June	1070.3	4.11	43.99	10970.3	468.43
Cynthia of Gwynllan Farm 415858	G	310	June	672.3	5.03	33.82	8263.1	385.65
Cyrene of Gwynllan Farm 334618	D	265	June	801.3	4.88	39.10	8258.4	400.27
Faithful of Gwynllan Farm 308699	B	346	June	756.1	5.14	38.86	11946.8	544.07
Flora of Gwynllan Farm 421925	G	160	June	726.5	4.70	34.15	4115.3	191.40
*Glenburnie Grace 232622	A	23	May	1285.5	4.89	62.86		
S. Imp. Dunwalk Lad 113342 A. R.	D. Glenburnie Ellen 184451							
Imp. Keep III. of Clos au Contes 304503	A	298	June	972.1	5.69	55.31	10128.1	556.19
Langwater Florence 328014	B	250	June	903.6	5.20	46.99	7857.5	383.56
Levity of Gwynllan Farm 421924	G	198	June	945.4	4.66	44.06	6806.8	315.13
Imp. Milly of Les Canus 275201	A	310	June	1104.1	5.01	55.32	13219.4	570.00
Molly of Gwynllan Farm 421926	G	131	June	1038.4	4.88	50.67	4943.1	223.30
Silvia of Gwynllan Farm 415856	F	238	June	873.1	4.78	41.73	7441.5	343.67
Valor's Halcyon 332247	B	124	June	1231.5	4.43	54.56	5313.6	228.21
Thomas, Silas & Sons, Stony Ford Farm, Stony Ford, N. Y.								
*Antoinette of Meadowbrook 265751	A	236	June	1148.6	4.74	54.44	10298.7	465.44
Bessie of Carnarvon 302927	B	303	June	1035.6	4.76	49.29	11457.0	489.40
Flower View's Azalea 269563	A	181	June	1008.3	5.68	57.27	6777.0	332.80
Flower View's Dielytra 340903	E	364	June	512.4	5.68	29.10	10035.0	517.95
Flower View's Echinops 340902	D	122	June	1250.8	5.28	66.04	5081.4	212.65
Green Meadows Itchen's Maid 318354	C	365	June	244.2	6.86	16.75	11712.2	677.7
Hilltop Que Vive May Queen 315240	B	206	May	925.4	4.91	45.44	7139.9	341.72
Lady Ena of Carnarvon 325482	D	335	May	1020.6	5.07	51.74		
		365	June	888.7	5.24	46.57	11601.2	538.3
Stony Ford Fair Osceorena 388565	G	176	June	1016.4	4.66	47.36	5945.0	263.36
Stony Ford King's Nora 346693	D	26	Apr	868.4	3.82	33.17		
		57	May	1197.0	4.78	57.22		
		87	June	1094.2	5.09	55.69	3159.6	146.08
S. Sun King of Annandale 135393	D. Nora of Annandale 257464							

*Imp. Ultra VI. des Simons 291729	A	298	June	856.4	5.51	47.19	9310.1	496.00
Thompson, A. A., Oak Hill Estate, Uniontown, Pa.								
Friendship F. Belle 350390	F	271	June	1068.8	4.58	48.95	10918.2	517.42
Friendship F. E. Vera 424902	G	238	June	875.5	5.63	49.29	7921.5	399.56
Friendship Mariel 373578	F	168	June	1067.6	4.56	48.68	6333.9	273.76
Friendship V. C. Buttercup 363641	G	365	May	597.4	4.39	26.23	12687.1	542.5
Friendship V. C. Manon 391315	G	26	Apr	891.7	4.25	37.90		
		57	May	1152.1	4.25	48.96		
		87	June	1068.0	4.27	45.60	3111.8	132.46
S. Valor's Climax 146507 A. R.	D. Mount Hope Manon 170747 A. R. 22158							
Friendship V. C. Naomi 384728	G	153	June	1215.9	4.42	53.74	6422.3	276.47
Friendship V. C. R. Ultra Fern 374719	F	7	Apr	236.4	3.69	8.96		
		38	May	1226.6	3.79	46.49		
		68	June	1192.8	4.41	52.60	2655.8	108.05
S. Valor's Climax 146507 A. R.	D. Friendship R. Ultra Fern 269648 A. R. 33722							
Thomson, Frank Graham, Brookmead Farm, Devon, Pa.								
*Broadwater Madeline 335193	C	31	May	1659.5	4.67	77.50		
		61	June	1545.6	4.86	75.12	3205.1	152.62
S. Langwater Peter Pan 116859 A. R.	D. Supreme Caroline 226431							
†Brookmead's Fanciful 384384	F	242	June	509.7	5.30	27.01	4344.8	219.55
*Brookmead's Ideal 380802	E	139	June	1004.1	5.19	52.11	5340.9	254.88
Brookmead's Kindness 2d 410147	G	26	May	1046.9	4.64	48.58		
		56	June	1150.2	4.64	53.37	2197.1	101.95
S. Brookmead's Supreme 194062	D. Brookmead's Kindness 243251 A. R. 28731							
†Brookmead's Mirth 380805	G	283	June	569.4	5.37	30.58	5900.2	282.28
Brookmead's Rachel 380806	F	210	June	1056.7	4.30	45.44	8052.9	331.07
†Brookmead's Royal Bluebell 350937	E	294	June	544.7	6.34	34.53	5985.8	374.59
Brookmead's Royal Bluebell 2d 410148	G	26	May	958.2	4.53	43.41		
		56	June	1166.8	4.53	52.86	2125.0	96.27
S. Brookmead's Beau Brummel 202886	D. Brookmead's Royal Bluebell 350937							
*Brookmead's Sweetness 321725	C	222	June	974.2	5.61	54.65	8716.8	477.55
Brookmead's Virginia 380808	G	237	June	537.7	5.28	28.39	4344.5	223.46
Imp. Courtil Jardin Sheba 359167	C	360	June	1046.2	4.83	50.53	14409.6	644.94
†Primrose of Langwater 2d 340000	B	31	May	697.5	4.43	30.90		
		61	June	638.3	4.09	26.11	1335.8	57.01
S. Langwater Pharaoh 98719 A. R.	D. Primrose of Langwater 104538 A. R. 15792							
Tree, Ronald, "Mirador," Greenwood, Va.								
*Blanche of Mirador 237645	A	249	June	783.4	4.75	37.21	8161.8	409.25
†Blanche of Mirador 2d 408211	G	192	June	672.1	5.01	33.67	5486.9	254.71
†Blanche's Flora of Mirador 408212	F	4	May	98.8	4.30	4.25		
		34	June	887.8	4.30	38.18	986.6	42.43
S. Timbertop Topper 1364[illegible]2 A. R.	D. Blanche's Peggy of Mirador 323130 A. R. 32779							
*Imp. Elva des Houards de Bas 149248	A	214	June	758.7	5.01	38.01	7429.7	384.94
*†Elva of Mirador 210267	A	122	June	987.7	5.45	53.83	4970.2	269.72
*†Fanny's Girl of Mirador 297112	A	21	June	998.5	4.93	49.23		
S. Fanchon's Sentry of Linda Vista 67643 A. R.	D. Imp. Fanny's Girl of Melrose 167733 A. R. 19926							
†Gold Cup's Langlois of Mirador 349632	F	305	June	214.6	5.16	11.07	5203.6	273.0
†Lass's Beatrice of Mirador 371995	G	305	June	307.0	6.27	19.25	4270.0	219.0
Lily's July of Mirador 408925	G	135	June	586.8	4.60	26.99	2856.5	128.54
*Noel of Mirador 291276	A	31	May	1537.5	4.26	65.50		
S. Fanchon's Sentry of Linda Vista 67643 A. R.	D. Imp. Noel of Middle Blaye 241588 A. R. 24243							
†Noel of Mirador 2d 368522	G	305	June	10.1	6.60	.67	4289.8	238.1
†Patience's Clara of Mirador 371994	G	283	May	327.7	9.75	31.95		
		305	June	216.9	9.75	21.15	4603.9	263.5
†Rubella of Mirador 3d 408210	G	152	June	615.3	4.90	30.15	3434.1	164.41
Tuttle, Howard B., Est., Biscoe Farm, Middlebury, Conn.								
Biscoe Ethel 433666	G	133	June	938.8	5.17	48.54	4045.8	204.31
Verdery, W. E. & Son, Verdery Farm, Orangeburg, S. C.								
*Homestead Marietta 199874	A	297	June	891.1	4.75	42.33	11206.9	512.22
Lady May of Verdery Farm 369976	F	180	June	826.9	5.75	47.55	5023.0	262.09
Sidelight of Verdery Farm 348371	D	190	June	936.1	4.71	44.09	6260.4	299.39
Tulip of Huffman Springs 371029	F	234	June	722.0	5.02	36.24	6475.0	302.27
Virginia Polytechnic Institute, Blacksburg, Va.								
*Gayoso Squire's Diana 320615	A	79	June	1455.8	4.65	67.69	3814.8	167.00
V. P. I. Actor Diana Hilda 349532	F	308	June	277.6	4.87	13.52	7741.6	353.39
*V. P. I. Squire's Dot Ellie 250440	A	285	June	962.4	4.73	45.52	10755.4	493.86
V. P. I. Squire's Dot Icy 376604	G	208	June	95.9	4.81	4.61	4442.9	194.31
V. P. I. Squire's Geneva Iva 369191	G	291	June	624.4	4.26	26.60	6388.9	281.75
V. P. I. Squire's Lucy Emma 274866	A	280	June	1211.6	4.41	53.43	12217.3	577.62
V. P. I. Squire's Queen Instinct 376606	G	242	June	549.5	5.10	28.02	4990.6	235.22
V. P. I. Tomboy's Flora Hobby 361420	F	338	June	793.6	5.44	43.17	9228.4	454.50
Walker, Charles C., "Woodholm," Manchester, Mass.								
Langwater Damask 388930	F	147	June	959.8	5.53	53.08	5032.7	244.30
*Langwater Honey-moon 327071	B	281	June	1245.8	5.14	64.03	12301.8	674.92
Welch, E. C., Little Orchard Farm, Antioch, Ill.								
*Dunwalke Rose of the Desert 301180	A	71	June	1399.8	4.43	62.01	3077.8	127.46
†Little Orchard Princess Linda 436849	G	23	May	458.9	5.57	25.56		
		53	June	691.1	5.57	38.49	1150.0	64.05
S. Shoreland Prudent Prince 197453	D. Linda of Elmwood 294131 H. I. 805							
Twinkle's Little Star 436848	G	85	June	1078.3	4.84	52.19	2761.7	146.81
West, William R., Est., High Hill Farm, New Bedford, Mass.								
*Harvester's Folly of High Hill 313490	A	365	June	101.2	5.86	5.93	11231.6	632.5

*Harvester's Grace of High Hill 322517	A	88	June	1681.8	4.22	70.97	4518.4	203.94
*Harvester's Nancy of High Hill 261319	A	365	June	387.6	5.68	22.02	12131.4	643.7
Harvester's Ruth of High Hill 321333	C	269	June	842.6	5.52	46.51	8272.6	465.25
*Sunny Girl of High Hill 200622	A	60	June	1857.4	4.64	86.18	3566.3	170.94
Weyenberg, F. L., "Wey Acres," Thiensville, Wis.								
*Moose Valley Glen 189649	A	365	June	144.3	6.38	9.21		
				644.8	4.91	31.66	11618.0	617.7
Weyenberg, F. L., Mrs., "Wey Acres," Thiensville, Wis.								
*Valor's Honesty 347885	B	24	Apr	1304.0	3.99	52.03		
		55	May	1984.3	3.76	74.61	3288.3	126.64
S. Langwater Valor 79775 A. R.	D. La Noce's Beda of Island Farm 101480 A. R. 13682							
White, George M., Gayhead Guernsey Farm, Coxsackie, N. Y.								
Gayhead's Bella 419530	G	131	July	1486.6	4.08	60.65	6599.4	271.01
Gayhead's Queen Mab 355645	C	155	July	1398.1	4.93	68.93	7895.1	396.90
Gayhead's Vita 419529	G	140	July	1183.0	4.42	52.29	5760.2	246.97
Mollie of Gayhead 410789	G	206	July	865.4	4.99	43.18	6622.6	315.29
Valor's Favorite 277084	A	228	July	1271.6	4.50	57.22	11000.5	502.57
Van Tromp's Caroline 256119	A	130	July	1357.0	4.97	67.44	6463.1	300.99
Van Tromp's Joan 256121	A	119	July	1224.9	5.32	65.16	5346.9	274.22
Willyard Brothers, Ravenna, Ohio.								
*D. B. Daisy 342210	C	91	June	1865.1	4.30	80.20	5620.2	241.65
*Springdale La Dora 281491	A	209	Apr	1166.8	4.46	52.04		
		240	May	1232.1	4.28	52.73		
		270	June	1196.4	4.31	51.56	12454.6	542.83
Winter, A. A., Lewisburg, Pa.								
Floss of Green Valley 181529	A	132	June	1066.3	5.07	54.06	4788.2	234.37
Golden Claudia of River View Farm 240632	A	59	May	1369.0	4.70	64.34		
		89	June	1187.7	5.50	65.32	3680.3	184.38
Maybell Twilight of River View 360566	E	261	June	805.3	4.77	38.41	7762.0	365.62
River View Leader's Flora 322278	B	122	June	1014.4	5.42	54.98	4621.5	215.83
†River View Leader's Lady 344008	E	294	June	609.1	6.50	39.59	6775.3	393.59
River View Leader's Lil 365384	G	284	June	443.0	6.26	27.73	5047.2	282.16
River View Leader's Queen 344007	D	264	June	804.7	6.25	50.29	7776.0	435.42
Winter, Albert, Mahwin Farm, Mahwah, N. J.								
*Benton's Babette 306232	A	238	July	974.4	4.56	44.43	8884.8	433.67
*Bluebell of Kenilwood 251125	A	255	July	1170.9	3.89	45.55	10754.1	441.35
*Broadwater Myrtle 282359	A	286	July	1005.4	5.18	52.08	10049.5	536.13
*Florham Cheerful 278611	A	365	July	345.2	5.00	17.26	13357.0	669.3
*La Belle Francille 315732	B	149	July	1530.5	4.54	69.48	7927.7	346.17
Moonlight of Kenilwood 376756	G	146	July	1187.0	5.46	64.81	6167.0	294.55
*Springwater's Marcella 275013	A	338	July	958.2	5.49	52.61	12677.4	699.60
Woodrum, C. E., White Pines Farm, Buffalo, W. Va.								
Blanch's May Secret of Walnut View 247711	A	180	June	898.7	4.67	41.97	6280.3	301.49
Woods, Mort, Primrose Farm, Ardmore, Okla.								
†Gabrella of Maple Hill 223129	A	70	June	800.4	4.17	33.38	2179.9	101.94
Humdinger's Missy of Riverview 348629	E	212	June	652.7	4.80	31.33	7040.1	320.53
La Belle of Primrose 341957	D	160	June	818.1	4.78	39.11	5330.8	247.98
Ma Chere of Primrose 367447	F	209	June	678.3	4.32	29.30	6776.5	260.22
Marvel's Fanny of Maple Lind 293815	A	162	June	658.6	5.20	34.25	4801.6	233.19
Nightingale of Primrose 384325	G	144	June	735.7	4.75	34.95	3854.8	182.23
Nimble of Primrose 384259	G	142	June	846.8	4.07	34.46	4302.6	175.80
Nonchalance of Primrose 384329	G	172	June	803.6	4.70	37.77	5164.1	225.75
Nonpareil of Primrose 384328	G	141	June	810.6	4.80	38.91	4097.3	184.02
Ziesing, August, Thorn Hill Farm, Deerfield, Ill.								
Goldenrod of Thorn Hill 367324	G	306	June	604.2	5.40	32.63	7796.3	389.57
Marjory of Thorn Hill 327691	C	242	June	910.8	5.60	51.00	8330.4	478.57
Nolie of Thorn Hill 376094	G	234	June	975.2	5.04	49.15	8403.0	415.94

Three or More Advanced Register Records

The following is a list of animals having three or more Advanced Register records, the last one of which has become official since the last publication of the Journal:

Chinook Secret Cherub Diana 353851

Lbs. Milk	Lbs. B. F.	Class
8822.3	400.8	GG
9140.3	440.7	E
12704.9	584.0	BB

Owner: State College of Washington, Pullman, Washington.

Annabel of Pioneer Point 233685

Lbs. Milk	Lbs. B. F.	Class
7779.7	393.9	GGG
9662.8	503.6	BBB
12901.8	703.0	A

Owner: Helena S. Raskob, Centerville, Maryland.

Shoreland Glenwood Girl 262903

Lbs. Milk	Lbs. B. F.	Class
9103.8	405.3	GGG
10288.0	454.3	AHI
10060.7	448.6	AAA

Owner: L. B. Stevens, Oconomowoc, Wisconsin.

Ruth's Tena of Fir Ridge 181488

Lbs. Milk	Lbs. B. F.	Class
9576.4	470.2	F
9390.6	447.1	CCC
13711.1	637.1	A

Owner: P. Gammeltoft, Roy, Washington.

Anne's Lady of Fairhaven 218580

Lbs. Milk	Lbs. B. F.	Class
12962.6	634.3	G
17009.4	877.0	AHI
16281.9	829.6	A

Owner: F. B. Beasman, Sykesville, Maryland.

NEW ADVANCED REGISTER SIRES

Albamont Optimus 132732, Sire, Albamont Sovereign 59886, A. R. Dam, Albamont Clover 100895, A. R. 15017. B.: Agnes M. Haartz, Campton, N. H. O.: Albamont Gardens Trust, Campton, N. H.

Biserta Pansy's Warrior 167390, Sire, Gayoso Steadfast Warrior 111596, A. R. Dam, Biserta Pansy 99415, A. R. 19239. B.: State of Alabama-Kilby Dairy Farms, Montgomery, Ala. O.: James D. Samford, Montgomery, Ala.

Coventry Belladonna's Honour 123032, Sire, Imp. Coventry Valentine's Honour 104965, A. R. Dam, Imp. Belladonna of Coventry 165227, A. R. 20305. B.: R. Lawrence Benson, Princeton, N. J. O.: Frank B. Foster, Phoenixville, Pa.

Coventry Florrie's Slogan 161221, Sire, Imp. Honoria's Sequel Slogan 126459, A. R. Dam, Imp. Florrie of Melrose 163599, A. R. 19310. B.: R. Lawrence Benson, Princeton, N. J. O.: Mrs. W. H. Puckett, Boise, Idaho.

Dosoris Sequel 135070, Sire, Falcon's Governor 65539, A. R. Dam, Imp. Pride's Aranda III. of the Vauquiedor 143216, A. R. 15688, B.: J. P. Morgan, Glen Cove, N. Y. O.: George Nichols, Cold Spring Harbor, N. Y.

Elm Summit's Duke 165148, Sire, Gay Lad of Triple Oaks 111583. Dam, Elm Summit's Munroe Queen 158761, H. I. 478. B.: Chester A. Parnell, Piffard, N. Y. O.: Charles Anderson and Grant Bradley, Le Roy, N. Y.

Gay Lad of Triple Oaks 111583, Sire, Gayhead's Ultra Chief 91414, A. R. Dam, Bonita Munroe of Tonydale 83235, A. R. 13293. B.: Lewis A. Toan, Perry, N. Y. O.: Chester A. Parnell, Piffard, N. Y.

Hilltop Fashion Que Vive 167741, Sire, Butterfat Que Vive 131222, A. R. Dam, Hilltop's Lily of Fashion 174415, A. R. 21251. B. & O.: George M. Hendee, Suffield, Conn.

King Cherub of Ox Bow Farm 176241, Sire, Cherub's Guide of Brookwood 118654, A. R. Dam, Fletcher's June of Four Mile 93957, A. R. 30874. B. & O.: Ox Bow Farm, Alpena, Mich.

Penuchie's King 115766, Sire, Procris Ultra King 43522, A. R. Dam, Merry Maid of Marbene 95719. B.: S. M. Shoemaker, Eccleston, Md. O.: Est. Robert R. Meigs, Havre de Grace, Md.

THE FOLLOWING COWS DESERVE HONORABLE MENTION FOR ONE MONTH'S PRODUCTION

(Credits subject to final verification)

Name and Number	Test Begun	Month	Lbs. Milk	Lbs. B. Fat	Class
Crescent Ultra Pride 295960	4—1–35	Apr	1640.1	96.44	A
Owner: Est. J. Barlow Cullum, Reading, Pennsylvania.					
Minnewashta Daphne 343387	4–25–35	May	1627.2	84.13	C
Owner: L. A. Page, Excelsior, Minnesota.					
Pencoyd Cavalette 337774	4–30–35	May	1372.4	82.48	C
Owner: George C. Klauder, Penllyn, Pennsylvania.					
Lillian Sadita 335011	4—5–35	May	1854.1	81.77	C
Owner: James A. Burden, Est., Syosset, New York.					
D. B. Daisy 342210	4—1–35	June	1865.1	80.20	C
Owner: Willyard Brothers, Ravenna, Ohio.					
Evidence Ralla 406560	4–10–35	May	1431.3	71.57	CCC
Owner: Victor A. Lake, Soldiers Grove, Wisconsin.					
Frankland Garnet 348252	5–13–35	June	1495.5	76.72	D
Owner: J. Howard Leman, Hopkinton, Massachusetts.					
Lockshore Golden Locks 366476	4–15–35	May	2460.6	110.48	E
Owner: R. F. Locke, Cressey, Michigan.		June	2170.9	78.37	
Benton's Genevie 3d 359727	4–16–35	May	1822.5	74.90	E
Owner: Daniel C. Sands, Middleburg, Virginia.					
Green Meadow Tranquil 359360	3–11–35	June	1506.0	71.54	E
Owner: F. B. Black, Mansfield, Ohio.					
Convent's A. Fantasy 355966	4—5–35	July	1415.2	72.03	EEE
Owner: Mr. and Mrs. Paul Moore, Convent, New Jersey.					
Noble Starlight's Hope 443377	3–10–35	Apr	1520.6	60.98	EEE
Owner: F. J. Rueping, Fond du Lac, Wisconsin.		May	1454.9	64.02	
Lyllian of Penn Villa 366559	3—5–35	May	1477.3	79.18	F
Owner: H. R. Penney, Granville, Ohio.					
Rockingham Betsy 428304	2–15–35	May	1082.6	67.77	F
Owner: Daniel G. Tenney, Salem, New Hampshire.					
Lockshore Milkmaid 372859	5–11–35	June	1593.7	65.66	FFF
Owned: L. J. Drake, Plano, Illinois.					
St. James Champion's Princess 367783	1–26–35	June	885.9	55.37	FFF
Owner: Mrs. Chauncey McCormick, Naperville, Illinois.					
Moonlight of Kenilwood 376756	3—8–35	July	1187.0	64.81	G
Owner: Albert Winter, Mahwah, New Jersey.					
Valleywood Cavalierette 429318	3–13–35	May	1098.1	64.24	G
Owner: George C. Klauder, Penllyn, Pennsylvania.					
Argilla Flute 374822	12–19–34	June	1048.9	63.46	G
Owner: W. C. Sills, Topsfield, Massachusetts.					
Gayhead's Bella 419530	3–23–35	July	1486.6	60.65	G
Owner: George M. White, Coxsackie, New York.					
Rockingham Highlight 434784	5—1–35	June	1254.2	60.20	G
Owner: Daniel G. Tenney, Salem, New Hampshire.					
Darigold Queen 372833	1–17–35	May	1130.7	62.19	GGG
Owner: Friedrichs Brothers, Bow, Washington.					
Convent's A. Martensia 384943	4—1–35	July	1068.5	53.21	GGG
Owner: Mr. and Mrs. Paul Moore, Convent, New Jersey.					
Gluek Farm Dorothy May 440281	12–15–34	Mar	993.4	52.25	GGG
Owner: Gluek Brewing Company, Minneapolis, Minnesota.					

THE FOLLOWING COWS DESERVE HONORABLE MENTION FOR OUTSTANDING RECORDS

Name and Number	Test Ended	Lbs. Milk	Lbs. B. Fat	Class
Anne's Lady of Fairhaven 218580	12–28–34	16281.9	829.6	A
Owner: F. B. Beasman, Sykesville, Maryland.				
Waddington Mary 208050	1–23–35	8861.9	530.6	AHI
Owner: Charlton Yarnall, Newtown Square, Pennsylvania.				

Orchard View Melody 285457 Owner: T. P. Lindsay, Southboro, Massachusetts.	4—3-35	15194.8	923.7	BB
Broadwater Clover 293495 Owner: Frank B. Foster, Phoenixville, Pennsylvania.	7—3-35	10904.8	527.9	BHI
Langwater Lady Astor 307378 Owner: John S. Ames, North Easton, Massachusetts.	5-22-35	13413.0	734.7	CC
Imp. Primula's Rosebud 318400 Owner: B. D. Miller, Honesdale, Pennsylvania.	4-25-35	14228.5	727.5	DD
Langwater Moonflower 327081 Owner: John S. Ames, North Easton, Massachusetts.	5-23-35	10924.8	675.3	DD
Bellmath Faithful 323932 Owner: H. C. Crocker and Son, Sennett, New York.	2—5-35	10871.2	455.1	DHI
Sregor Catherine 334900 Owner: Frederick D. Rogers, Oxford, New York.	5—3-35	9217.3	461.4	EHI
Florham Devotion 353160 Owner: Ruth V. Twombly, Madison, New Jersey.	6-20-35	12824.0	648.7	FF
Amaryllis of Waltona 413150 Owner: Mr. and Mrs. Walter F. Hach, Medina, Ohio.	4-17-35	7376.1	421.5	FFF
Broadwater Valencia 343622 Owner: S. W. Hayes, Oklahoma City, Oklahoma.	6-10-35	11495.8	632.8	FHI
Woodside Dolly 3d's Ultra 414814 Owner: S. N. Root, Landisville, Pennsylvania.	6—6-35	10437.2	540.5	FHI
Mobjack Heather 408804 Owner: Mrs. L. B. Hollerith and Daughters, Mathews, Virginia.	5-12-35	11699.7	715.0	G
Birchfield Hostess 353024 Owner: Lawrence Grinnell, South Dartmouth, Massachusetts.	4—1-35	7914.6	495.5	GGG
Dunwalke Victoria Valentine 349100 Owner: Dunwalke Farm, Incorporated, Bedminster, New Jersey.	3—6-35	7787.1	413.1	GGG
May of Halfred Farms 377620 Owner: W. T. White, Chagrin Falls, Ohio.	7-13-35	12161.7	592.8	GHI
Sunset Golden Peggy 374568 Owner: Robert Roemer, Fort Collins, Colorado.	7-14-35	11649.4	567.8	GHI
Auburndale Laddie's Lora 352970 Owner: H. A. Sherman, Auburn, New York.	1-10-35	9156.1	511.8	GHI
Idagem Slogan's Evelyn 406720 Owner: H. F. Steele, Gooding, Idaho.	4-14-35	10736.4	510.0	GHI
Pansy of Auburndale 352091 Owner: H. A. Sherman, Auburn, New York.	1-17-35	8620.1	453.2	GHI
Idagem Slogan's Valentine 406719 Owner: H. F. Steele, Gooding, Idaho.	4-18-35	8267.4	432.1	GHI
Crum Creek's Gomphrena 349783 Owner: Charlton Yarnall, Newtown Square, Pennsylvania.	2-17-35	6854.8	416.1	GHI

Wendmere General 124660, Sire, Wedgemere General 66655, A. R. Dam, Fillmore's Mary May 2d 85039, A. R. 17885. B.: C. H. Jones, Wellesley Farms, Mass. O.: Arthur C. Wadley, New Market, N. J.

Advanced Register State Champions

Alabama

GG Kilby's Mary 358369, 10188.3 pounds of milk; 554.9 pounds of butter fat; breeder and owner, State of Alabama-Kilby Dairy Farms, Montgomery.

Colorado

CHI Sunset Golden Maid 318378, 9400.4 pounds of milk; 439.7 pounds of butter fat; breeder and owner, Robert Roemer, Fort Collins.

Idaho

GHI Idagem Slogan's Evelyn 406720, 10736.4 pounds of milk; 510.0 pounds of butter fat; breeder and owner, H. F. Steele, Gooding.

Maryland

A Anne's Lady of Fairhaven 218580, 16281.9 pounds of milk; 829.6 pounds of butter fat; breeder and owner, F. B. Beasman, Sykesville.

Massachusetts

BB Orchard View Melody 285457, 15194.8 pounds of milk; 923.7 pounds of butter fat; breeder, Howard Atwood, Bolton; owner, T. P. Lindsay, Southboro.

GGG Birchfield Hostess 353024, 7914.6 pounds of milk; 495.5 pounds of butter fat; breeder and owner, Lawrence Grinnell, South Dartmouth.

Nebraska

EE Max's Glow of U Neb 321845, 11118.2 pounds of milk; 580.3 pounds of butter fat; breeder and owner, University of Nebraska, Lincoln.

New York

GHI Auburndale Laddie's Lora 352970, 9156.1 pounds of milk; 511.8 pounds of butter fat; breeder and owner, H. A. Sherman, Auburn.

Ohio

GHI May of Halfred Farms 377620, 12161.7 pounds of milk; 592.8 pounds of butter fat; breeder and owner, W. T. White, Chagrin Falls.

Oklahoma

FHI Broadwater Valencia 343622, 11495.8 pounds of milk; 632.8 pounds of butter fat; breeder, Frank B. Foster, Phoenixville, Pennsylvania; owner, S. W. Hayes, Oklahoma City.

Virginia

G Mobjack Heather 408804, 11699.7 pounds of milk; 715.0 pounds of butter fat; breeder and owner, Mrs. L. B. Hollerith and Daughters, Mathews.

SUMMARY OF 43126 ADVANCED REGISTER RECORDS
(Includes single, double and triple letter records)

	Records	Lbs. Milk	Lbs. B. F.	Per Cent.
CLASS A	12336	11249.9	554.8	4.93
CLASS B	2827	10879.0	541.5	4.98
CLASS C	3370	10509.6	520.2	4.95
CLASS D	3662	10097.4	505.1	5.00
CLASS E	4310	9495.0	479.3	5.05
CLASS F	5474	9526.7	468.5	4.92
CLASS G	11147	8918.6	447.2	5.01
	43126	10073.2	500.7	4.97

APPROVED ADVANCED REGISTER RECORDS

From August 15, 1935, to September 1, 1935

Includes A. R. 34975 to A. R. 35063 with re-entries: 22788; 24367; 24849; 26907; 27416; 28401; 29676; 31479; 31609; 32110; 32149; 32957; 33052; 33498; 33579; 33640

CLASS A—Five Years and Over

A. R.		Lbs. Milk	Per Cent Fat	Lbs. Fat	Age Yrs. Mos.	OWNER
R°24367	Anne's Lady of Fairhaven 218580	16281.9	5.10	829.6	7—5	F. B. Beasman, Sykesville, Md.
	S. Celia's Ultra King 60342 A. R.		D. Anne's Lady of Mara Alva 102231			
R28401	Imp. Arvilla of the Grove 275193	14912.4	5.02	748.7	6—3	Van S. Merle-Smith, Oyster Bay, N. Y.
	S. Beauty's Champion II of the Rouvets R. G. A. S. 5142 P. S. A. R.					D. Countess II. of the Grove R. G. A. S. 26824 P. S.
R27416	Annabel of Pioneer Point 233685	12901.8	5.45	703.0	7—1	Mrs. Helena S. Raskob, Centerville, Md.
	S. Langwater Dairyman 87893 A. R.		D. Imp. Annette of La Mare 150716			
¶34987	Pergue Caroline Crescent 300947	12833.8	5.38	690.3	6—5	H. C. Horneman, Danville, Ill.
	S. Kenfleur's Ideal Crescent 116801 A. R.		D. Pergue's May Crescent 244510			
R31609	Glenburnie Henrietta 259951	13017.7	5.23	680.3	6—3	Henry W. Leeds, Westville, N. J.
	S. Imp. Dunwalk Lad 113342 A. R.		D. Glenburnie Fashion 198524 A. R.			
R¶33640	Patricia Rose 291989	12239.0	5.42	663.3	5—0	W. C. Sills, Topsfield, Mass.
	S. Florham Patrician 123521 A. R.		D. Florham Fancy Free 226328 A. R.			
34980	Winston Farms Georgette 252190	13029.1	4.93	641.8	6—3	C. F. Burroughs, Lynnhaven, Va.
	S. High Point Glory Boy 42425 A. R.		D. Winston Farms Gertrude 166319 A. R.			
R22788	Ruth's Tena of Fir Ridge 181488	13711.1	4.65	637.1	8—10	P. Gammeltoft, Roy, Wash.
	S. Coventry Ulysses 85093 A. R.		D. Delora's Ruth H. 111931 A. R.			
¶35028	Pansy's Comely Queen 144916	10741.9	5.61	602.7	11—5	Dudley P. Rogers, Danvers, Mass.
	S. Pansy's Comely of Hill's Ridge 68324		D. Queen of Maple Ave. 2d 42180			
¶35019	General's Narcissus 278562	12742.0	4.54	578.0	5—0	Charles E. Sorensen, Farmington, Mich.
	S. Wendmere General 124660 A. R.		D. Narcissus of Bowood 131536 A. R.			
34992	Golden Glow of Maple Heights 86558	11940.2	4.84	577.7	15—9	A. Macrae Smith, Lynden, Wash.
	S. Hilda's Pride of Riverside 26336 A. R.		D. Golden Drop of Maple Heights 60773			
¶34989	Imp. Tricksey of Le Belle 263653	9931.5	5.07	503.8	8—10	Thurmond Chatham, Elkin, N. C.
	S. Poundstock's Hero R. G. A. S. 4867 P. S. A. R.		D. Darling of La Mare R. G. A. S. 21247 P. S.			
R26907	Stadacona Favorite 238664	9938.9	5.02	498.6	6—8	Elizabeth Douglas, Tilly Foster, N. Y.
	S. Knollwood Romantic 101072 A. R.		D. Governor II. of the Ruettes's Flower 126966			
†34999	Faustina of Woodlands 2d 255258	9921.7	4.94	490.0	6—5	Ellen W. Shoemaker, Eccleston, Md.
	S. Penuchie's King 115766 A. R.		D. Faustina of Woodlands 66414			
†35000	Maxim's Peggie of Burkeville 239424	8811.2	5.56	489.6	7—2	H. W. Anderson, Sutherland, Va.
	S. High Point Prince Maxim 104016 A. R.		D. Peggie of Springfield 90892 A. R.			
¶35063	Holly Farm Princess Pat 263371	8838.1	5.59	468.9	6—0	Charles S. Mills, Jaffrey, N. H.
	S. Blue Blood of Old Farms, Avon 95494 A. R.		D. Holly's Ultra Winifred 154530 A. R.			
R†24849	Shoreland Glenwood Girl 262903	10060.7	4.46	448.6	7—8	L. B. Stevens, Oconomowoc, Wis.
	S. Glenwood's Climax of Four Pine 105287 A. R.		D. Guinan's Beauty 48828 A. R.			
R†29676	September of Ox Bow Farm 268628	9268.2	4.53	420.1	5—7	Ox Bow Farm, Alpena, Mich.
	S. Bay Cliffs Century 110029 A. R.		D. Fletcher's June of Four Mile 93957 A. R.			
35010	Tillybardin King's Rose 259234	7170.8	5.79	415.1	6—7	Charles J. Mitchell, Waukesha, Wis.
	S. Triumph's Itchen May King 90946		D. Topsy's May Rose of Tillybardin 108630			
35026	Imp. Bessie of the Lubin 275208	9399.0	4.35	408.6	6—5	Silas Thomas and Sons, Stony Ford, N. Y.
	S. Noble of Old Mill R. A. A. S. 309 P. S. A. R.		D. Nami III. of the Lubin R. A. A. S. 3374 P. S.			
†34978	Elm Summit's Marie 231407	7718.0	4.93	380.6	7—3	Chester A. Parnell, Piffard, N. Y.
	S. Gay Lad of Triple Oaks 111583 A. R.		D. Munroe's Maude 146891			

CLASS B—Four and One-Half to Five Years

R°¶*33498	Orchard View Melody 285457	15194.8	6.08	923.7	4—11	T. P. Lindsay, Southboro, Mass.
	S. Orchard View Reliance 143441 A. R.		D. Orchard View Primrose 203016			
34985	Liberty of Oldacres 296794	12777.6	5.79	739.8	4—10	Mrs. Robert Bacon, Westbury, N. Y.
	S. Langwater Sovereign 136214 A. R.		D. Ultra Vesta of Fernbrook 152944 A. R.			
34995	Fircrest Princess Beauty 295243	12150.8	5.85	710.9	4—7	A. Macrae Smith, Lynden, Wash.
	S. Fircrest La France's Prince 140870 A. R.		D. Fircrest Royal Duchess 199802 A. R.			
34994	Fircrest Princess Merrylou 295242	12999.5	5.27	684.7	4—8	A. Macrae Smith, Lynden, Wash.
	S. Fircrest La France's Prince 140870 A. R.		D. Fircrest Merry Jane 199801			
R32149	Klondike Royal Damsel 292128	12389.4	5.26	652.2	4—7	Thurmond Chatham, Elkin, N. C.
	S. Langwater Royal Oak 146813 A. R.		D. Foremost Louise 248576 A. R.			
R¶31479	Chinook Secret Cherub Diana 353851	12704.9	4.60	584.0	4—7	State College of Washington, Pullman, Wash.
	S. Secret Brookdale Cherub 104107 A. R.		D. Butter-Nut of Willow-wood 176135			
35020	Gold of Cold Spring Harbor 303306	11461.3	4.83	553.3	4—8	George W. Bacon, St. James, N. Y.
	S. Good Enough of Rocklawn 94047 A. R.		D. Gold Flower of Cold Spring Harbor 164486 A. R.			
35047	Klondike Dora 283184	8728.8	5.23	456.4	4—8	J. B. Kneece, Chesterfield, S. C.
	S. Rose Vista Raymost 88816 A. R.		D. Rosetta's Raider's Blossom 183921 A. R.			
†34998	Cliffs' Elm of Ox Bow Farm 284470	8433.0	4.27	360.3	4—11	Ox Bow Farm, Alpena, Mich.
	S. Bay Cliffs Century 110029 A. R.		D. Elm Leaf 119659			

CLASS C—Four to Four and One-Half Years

¶35060	Langwater Lady Astor 307378	13413.0	5.48	734.7	4—4	John S. Ames, North Easton, Mass.
	S. Langwater Pharaoh 98719 A. R.		D. Imp. Slogan's Lady Astor of Langwater 149219 A. R.			
34993	Fircrest Princess Regal 295244	12800.5	5.19	664.9	4—5	A. Macrae Smith, Lynden, Wash.
	S. Fircrest La France's Prince 140870 A. R.		D. Fircrest Golden Countess 243988			
35003	Horse Shoe Daisy 309387	11508.5	4.64	534.0	4—3	George P. Clark, Shannock, R. I.
	S. Imp. May Rose Lad V. of the Spurs 146433 A. R.		D. Imp. Osceola Daisy of the Grove 275558 A. R.			

34982 Elm Row Pollyann 369178 11151.3 4.72 526.1 4—3 Est. George E. Dean, Albion, Mich.
S. Kathryn's Africander of White Farms 108105 A. R. D. Elm Row Polly 297555 A. R.
35013 Mound City Cosyetta 309133 13006.3 3.60 469.9 4—3 Charles A. Wilkins, Platteville, Wis.
S. Imp. Sequel's Steadfast 133488 A. R. D. Cosy of Mound City 200343 A. R.
†34997 Eminence Admiration 304122 11045.1 4.13 455.8 4—5 George McKerrow and Sons Co., Pewaukee, Wis.
S. Anne's Admiral 141865 A. R. D. Tristan's Eminence 236600 H. I. 447
R†32110 Glynwood's Azalea 310615 8594.0 5.15 442.5 4—5 George W. Perkins, Cold Spring, N. Y.
S. Tarbell Farms Traveler 148377 A. R. D. Amco Olive 214302
†34977 Harvey Farm Laura 308801 7205.3 5.08 365.9 4—3 Est. J. M. Harvey, Waukesha, Wis.
S. Florham D'Arcy 129532 A. R. D. Count's Loretta of Utility 197126

CLASS D—Three and One-Half to Four Years

°¶35034 Imp. Primula's Rosebud 318400 14228.5 5.11 727.5 3—7 B. D. Miller, Honesdale, Pa.
S. Beauty's Champion II. of the Rouvets R. G. A. S. 5142 P. S. A. R. D. Imp. Primula Rose II. 304496 A. R.
¶34988 Langwater Moonflower 327081 10924.8 6.18 675.3 3—9 John S. Ames, North Easton, Mass.
S. Langwater Moonlight 160256 A. R. D. Langwater Duvaux Rose 158529 A. R.
R33579 U. V. M. Irene 326474 10805.6 5.14 555.3 3—6 Vermont Agricultural Experiment Station, Burlington, Vt.
S. Florham Athlete 145048 A. R. D. Warrior's Big Baby of Mountain View 212430
35001 Albamont Milfoil 336381 10984.9 4.82 529.5 3—8 Albamont Gardens Trust, Campton, N. H.
S. Albamont Optimus 132732 A. R. D. Albamont Orchid 219256
35023 Great Hill's Panga 328010 10079.2 4.83 487.2 3—6 Carrie M. Stone, Marion, Mass.
S. Langwater Prior 115854 A. R. D. Great Hill's Marietta 234764 A. R.
35021 Genesta of Homestead Farm 2d 330994 11215.5 4.25 476.4 3—8 George W. Bacon, St. James, N. Y.
S. Dosoris Sequel 135070 A. R. D. Genesta of Homestead Farm 191132
35050 Imp. Candie's Winkie 332683 10185.4 4.61 470.0 3—11 Thomas Marsalis, Queenstown, Md.
S. Candie's Cornet R. G. A. S. 5562 P. S. D. Queen's Fancy of St. Leddards R. G. A. S. 17956 P. S.
R†33052 St. James Champion's Levity 320231 7290.7 5.62 409.8 3—9 Mrs. Chauncey McCormick, Naperville, Ill.
S. Shuttlewick Champion 100971 A. R. D. Merry Lillian 118270 A. R.
¶35014 Mound City Select 322685 9219.6 4.20 388.8 3—9 Charles A. Wilkins, Platteville, Wis.
S. Cinderella's May King of Mound City 49979 A. R. D. Sadie of Mound City 150010 A. R.
†34990 Broadmeadows Sailor Lass 319848 7800.1 4.71 367.3 3—10 Albert H. Beck, Wayland, Mass.
S. Coventry Belladonna's Sailor Lad 140919 A. R. D. Lynnbrook Sonsie Kate 2d 211140 A. R.

CLASS E—Three to Three and One-Half Years

35048 Afton's Blue Bell 333266 10439.6 5.94 619.6 3—2 R. F. Loree, Florham Park, N. J.
S. Florham Challenger 131044 A. R. D. Blue Bonnet of Bowood 119903 A. R.
R¶32957 Max's Glow of U Neb 321845 11118.2 5.22 580.3 3—4 University of Nebraska, Lincoln, Nebr.
S. Bournedale Count 129491 A. R. D. Glory Girl 208656 A. R.
34986 Zane's Jolly Lassie 315937 12568.4 4.57 574.4 3—5 L. A. Hawkins, Silver Creek, N. Y.
S. Jolly Roger of Restalrig 149755 D. Zane of Glade Summit 141154
35002 Boulder Bridge Fancy 365595 10547.4 4.78 503.8 3—3 Boulder Bridge Farm Co., Excelsior, Minn.
S. Langwater Waldorf 128541 A. R. D. Danny's Pride of Fern-Dell 195262 A. R.
35051 Longwood Florence 333140 8122.4 6.17 501.3 3—3 Pierre S. du Pont, Kennett Square, Pa.
S. County Admiral 155009 A. R. D. Longwood Publican's Blossom 220927 A. R.
35042 Fir Ridge Gail 349646 10202.3 4.85 494.9 3—0 Hart and Gammeltoft, Roy, Wash.
S. Coventry Ulysses 85093 A. R. D. Gail of Rainier View 254780 A. R.
¶35006 Sherwood's Mae Belle 335097 11307.9 4.25 481.1 3—2 J. L. Pratt, Fredericksburg, Va.
S. Beulah's May Royal 149960 A. R. D. Woodstock's Mabel 263612 A. R.
35049 Brookmead's Here's Hoping 350928 7159.7 4.78 342.0 3—2 Frank Graham Thomson, Devon, Pa.
S. Brookmead's Herald 152117 A. R. D. Imp. Bel Air Hope of Brookmead 281283 A. R.

CLASS F—Two and One-Half to Three Years

°35053 Moorland Prudence 335695 12935.5 5.24 677.6 2—11 Frederick M. Peasley, Cheshire, Conn.
S. Rockingham College King 143581 A. R. D. Moorland Amiable Elena May 253046 A. R.
°¶35018 Florham Devotion 353160 12824.0 5.06 648.7 2—9 Ruth V. Twombly, Madison, N. J.
S. Langwater Country Gentleman 141686 A. R. D. Florham Duvaux Rose 255232 A. R.
¶35061 Beechwood Rubistein 407089 10108.9 5.55 561.0 2—7 Ralph E. Flinn, Sharpsburg, Pa.
S. Langwater Rameses 130281 A. R. D. Beechwood Ruby 257380 A. R.
¶35037 Albamont Actaca 346996 9866.4 5.12 504.8 2—9 Albamont Gardens Trust, Campton, N. H.
S. Albamont Optimus 132732 A. R. D. Albamont Orchid 219256
¶35022 Goodstone's Francois' Dimple 347540 9928.6 5.00 496.6 2—7 J. L. Pratt, Fredericksburg, Va.
S. Langwater Francois 160258 A. R. D. Dimple Princess 135358
35038 Albamont Acorus 346995 9968.8 4.96 494.3 2—8 Albamont Gardens Trust, Campton, N. H.
S. Albamont Optimus 132732 A. R. D. Albamont Liatris 256430
¶34996 Foremost Emlin of Oakhurst 371979 8983.2 5.29 475.2 2—9 Bureau of Dairy Industry, Columbia, S. C.
S. Foremost Brag 101646 A. R. D. Imp. Mallett's Daisy Maid 105553
35011 Wyebrook Excellent Queen 357134 8917.9 5.17 461.0 2—8 C. L. A. Whitney, Loudonville, N. Y.
S. Wyebrook Victory 171569 D. Wyebrook Goodness 137079 A. R.
35033 Tarbell Farms Ultra Rosina 357383 9752.6 4.62 450.6 2—7 Gage E. Tarbell, Smithville Flats, N. Y.
S. Sregor Ultra King 85369 A. R. D. Edgemere Rose 151025
†35031 Amaryllis of Waltona 413150 7376.1 5.71 421.5 2—9 Mr. and Mrs. Walter F. Hach, Medina, Ohio.
S. King Strongheart of Elgercon 116270 A. R. D. Queen of Waltona 196359 A. R.
†35005 St. James Champion's Secret 348392 7456.1 5.27 392.7 2—11 Mrs. Chauncey McCormick, Naperville, Ill.
S. Shuttlewick Champion 100971 A. R. D. Imp. Secret of Crane Farm 106160 A. R.
¶35055 Stede Well's Fairy 357508 7517.0 5.05 379.6 2—7 Iowa State College, Ames, Iowa.
S. Boulder Bridge Demonstrator 173733 D. Beauty's Pride of Stede Well 266443 A. R.
35027 Nakota K. Mollie 399214 6989.2 5.34 373.3 2—7 North Dakota Agricultural College, Agricultural College, N. Dak.
S. Aiyukpa Sequel King 151568 A. R. D. Nakota Bell Margy 249612 A. R.

†35009 Tillybardin Duke's Choice 349908 6038.8 5.99 361.6 2—10 Charles J. Mitchell, Waukesha, Wis.
S. Guernsey Grove Duke 138470 D. Tillybradin Choice's Tricksey 225800
†35036 Valleywood Cavalierra 407795 7283.2 4.82 350.8 2—7 George C. Klauder, Penllyn, Pa.
S. Daylo Ultra Boy 151035 A. R. D. Pencoyd Cavalierra 137855 A. R.
**†35017 Elm Summit's Loretta 342675 6698.7 4.45 298.4 2—9 Chester A. Parnell, Piffard, N. Y.
S. Elm Summit's Duke 165148 A. R. D. Mazie of Elm Summit 293176

CLASS G—Under Two and One-Half Years

°35012 Mobjack Heather 408804 11699.7 6.11 715.0 2—3 Mrs. L. B. Hollerith and Daughters, Mathews, Va.
S. Glencairne Powhatan 89224 D. Hyacinth of Mobjack 3d 317846 A. R.
°34983 Hilltop Butterfat Clarise 378888 10375.9 6.12 635.0 2—3 George M. Hendee, Suffield, Conn.
S. Dunwalke Bonny Butterfat 138488 A. R. D. Imp. Hilltop Butterfat's Clara 160768 A. R.
°35043 Greyholme's Noble Sally 367682 12557.9 4.96 622.9 2—3 Est. C. Prescott Knight, East Greenwich, R. I.
S. Greyholme's Sequel Noble 143404 A. R. D. Falcon's Nymph 188176 A. R.
35025 Lustre of Ware 408875 11169.0 5.39 601.6 2—4 George H. Timmins, Ware, Mass.
S. Langwater Hardwick 141685 A. R. D. Mixter Golden Aroma 179908 A. R.
°34981 Chuckanut La Fleur 361455 12124.9 4.94 599.2 2—0 Emmet Egbert, Bow, Wash.
S. Imp. Thousand Springs Victor 173213 D. Chuckanut Linneta 288172 A. R.
35024 Langwater Coronation 373694 11353.6 5.09 577.6 2—5 John S. Ames, North Easton, Mass.
S. Langwater Philosopher 187794 D. Langwater Coronet 304321 A. R.
35015 Brownlie Ultra Elsie 362015 13344.5 4.25 567.2 2—5 Thomas Marsalis, Queenstown, Md.
S. Daylo Ultra Boy 151035 A. R. D. Brownlie Elsie 303217 A. R.
¶35032 Florham Heirloom 363235 11763.4 4.75 558.3 2—5 Ruth V. Twombly, Madison, N. J.
S. Langwater Country Gentleman 141686 A. R. D. Florham Heiress 291302 A. R.
¶34976 Kilby's Mary 358369 10188.3 5.45 554.9 2—3 State of Alabama-Kilby Dairy Farms, Montgomery, Ala.
S. Biserta Pansy's Warrior 167390 A. R. D. Warrior's Gold Baby 295222 A. R.
35039 Quail Roost Maxim's Governess 363368 10702.3 5.18 553.9 2—2 George Watts Hill, Rougemont, N. C.
S. High Point Prince Maxim 104016 A. R. D. Quail Roost Princess 302220 A. R.
¶34975 Kilby's Princess 366061 9682.0 5.36 518.8 2—1 State of Alabama-Kilby Dairy Farms, Montgomery, Ala.
S. Biserta Pansy's Actor 183805 D. Warrior's Bertha Princess 312593 A. R.
35016 Brownlie Ultra Begonia 362599 11476.6 4.49 514.9 2—5 Thomas Marsalis, Queentown, Md.
S. Daylo Ultra Boy 151035 A. R. D. Begonia of Hilldene 307063 H. I. 448
¶35059 Kilby's Clarice 361297 10499.5 4.77 500.9 2—2 State of Alabama-Kilby Dairy Farms, Montgomery, Ala.
S. Biserta Pansy's Warrior 167390 A. R. D. Knave's Creamcup 187193
†35056 Birchfield Hostess 353024 7914.6 6.26 495.5 2—5 Lawrence Grinnell, South Dartmouth, Mass.
S. Birchfield Honorable 119699 A. R. D. Imp. Estereen of Hillside 192410 A. R.
35046 Gaylord's Willa Anne 363965 9632.5 4.93 474.5 2—0 E. K. Gaylord, Oklahoma City, Okla.
S. Bessie's Little Foremost 113044 A. R. D. Julia Joanna 256603 A. R.
¶35044 Wethersfield Barbara 404719 8621.2 5.47 471.8 2—4 Dudley P. Rogers, Danvers, Mass.
S. Wolfpen Banner 169847 D. Wethersfield Luceal 257242
35007 Silver Forest Patricia 409473 9335.6 5.04 470.3 2—2 L. A. Hawkins, Silver Creek, N. Y.
S. Heweshurst Ultra Barabbas 193047 D. General Bay's Dian of L. G. F. 243806
35004 Royelen's Lassie 364946 8497.8 5.46 463.7 2—1 J. M. McDonald, Cortland, N. Y.
S. Royelen 145123 A. R. D. Hardwick's Lassie 298693 A. R.
¶35035 Liberty's Pearl Beth 369636 9479.4 4.83 457.7 2—0 F. J. Glanville and Ben C. Nelson, Lancaster, Wis.
S. Imp. Sequel's Steadfast 133488 A. R. D. Beth of Liberty 213851
¶35030 Ox Bow King's Leaf 354399 9401.5 4.86 457.3 2—5 Ox Bow Farm, Alpena, Mich.
S. King Cherub of Ox Bow Farm 176241 A. R. D. Bay Leaf of Ox Bow Farm 262061
35040 Tarbell Farms Ultra Rowena 366521 10027.7 4.43 444.6 2—4 Gage E. Tarbell, Smithville Flats, N. Y.
S. Sregor Ultra King 85369 A. R. D. Tarbell Farms Marose 217498 A. R.
35045 Gaylord's Sweet Marie 363961 9394.6 4.71 442.5 2—3 E. K. Gaylord, Oklahoma City, Okla.
S. Bessie's Little Foremost's 113044 A. R. D. Radium's Best Girl 203164 A. R.
34984 Klondike Gay Generous 371163 9711.4 4.42 429.6 2—1 Thurmond Chatham, Elkin, N. C.
S. Foremost Gay Lad 117256 A. R. D. Klondike Bountiful 239417 A. R.
35052 Longwood Generous 353860 8942.8 4.72 421.8 2—4 Pierre S. du Pont, Kennett Square, Pa.
S. Atamannsit Publican 85023 A. R. D. Longwood Roamer's Dawn 272059 A. R.
†34991 Dunwalke Victoria Valentine 349100 7787.1 5.30 413.1 2—5 Dunwalke Farm, Inc., Bedminster, N. J.
S. Imp. Valentine Golden Noble IV. 123768 A. R. D. Dunwalke Victoria 261576 A. R.
¶35008 Stony Ford Fair Bella Rosa 387924 7672.7 5.01 384.1 1—9 Silas Thomas and Sons, Stony Ford, N. Y.
S. Fair Weather Compiegne's Steadfast 140713 D. Imp. Bella Rosa of Jetteries 275548 A. R.
35054 Dolly Varden of Fairview Home 366548 7920.9 4.58 363.1 2—4 Robert L. De Normandie, Lincoln, Mass.
S. Dolly's Foremost Will 183959 D. Rose-Maid of Fairview Home 265031 A. R.
†35062 Brightside Bellflower 393005 8130.6 4.44 360.8 1—9 E. Baker Pyle, Phoenixville, Pa.
S. Proud Knight's Monogram 159730 A. R. D. Abbeyleix Isabelle 170789 A. R.
†35041 Valleywood Flora Dora 409697 6473.7 5.47 354.4 2—3 George C. Klauder, Penllyn, Pa.
S. Atamannsit Corinthian 135201 A. R. D. Wasteland Dora 184901
¶35029 Hilltop Annabelle 352965 5437.8 6.31 343.3 2—3 Mrs. Mary G. Ellis, Worcester, Mass.
S. Hilltop Fashion Que Vive 167741 A. R. D. Hilltop Teddy R.'s Annabelle 262898
†35057 Brightside Jane 377151 6842.2 4.74 324.4 1—11 E. Baker Pyle, Phoenixville, Pa.
S. Admiral of Brightside 185551 D. Monogram's Mary-Jane 337125
†35058 Brightside Fantine 373163 7294.9 4.39 320.1 2—1 E. Baker Pyle, Phoenixville, Pa.
S. Proud Knight's Monogram 159730 A. R. D. Chestermont Knight's Fantine 199223 A. R.
†34979 Chestnut Ridge Princess Patsy 373480 6373.7 4.83 308.1 2—0 William Erf, Bellevue, Ohio.
S. Roughwood Marmion 135157 A. R. D. Princess Pat of Chestnut Ridge 124582 A. R.

Double Letter Class¶ Triple Letter Class† Class Leader* Exceeds Requirement by 100% or over° Re-entries R

**Note: The dam's name has been changed since previous publication.

HERD IMPROVEMENT RECORDS

Approved Records H. I. 1535 to H. I. 1561 with Re-entries

(Grade records and records that did not qualify are also listed)

H. I.	NAME AND NUMBER	Class	Req. of B. Fat	Days in Milk	Number Milkings Daily	Lbs. Milk	% of B. Fat	Lbs. B. Fat
Ainger, F. B., Jr., Red Rose Farms, Northville, Michigan.								
1535	Red Rose Blue Bell 233334	AHI	360.0	365	2-365 d.	10257.1	4.64	475.8
	Red Rose Elsie Ann 233331	AHI	360.0	323	2-323 d.	6220.5	4.99	310.3
	Red Rose Frances 311969	EHI	304.4	295	2-295 d.	4838.3	5.53	267.5
	Red Rose Lilyett 233333	AHI	360.0	218	2-218 d.	3997.1	4.52	180.8
Clarke, Eleanor S., Sandy Hollow Farm, West Chester, Pennsylvania.								
1536	Longwood Fawn 333143	EHI	299.1	365	3-365 d.	9858.2	4.21	415.4
1537	Sue's Baerbele 362211	GHI	255.9	365	3-365 d.	7689.6	4.92	378.5
Crocker, H. C. & Son, Bellmath Farms, Sennett, New York.								
1538	Bellmath Faithful 323932	DHI	309.9	365	3-365 d.	10871.2	4.19	455.1
Foster, Frank B., Montcalm Farms, Phoenixville, Pennsylvania.								
1539	Broadwater Clover 293495	BHI	348.9	365	3-365 d.	10904.8	4.84	527.9
Hayes, S. W., Meadow Lodge Farms, Oklahoma City, Oklahoma.								
1540	Broadwater Valencia 343622	FHI	285.7	365	3-365 d.	11495.8	5.50	632.8
Johnson, Irene W., St. Albans Farms, Becker, Missouri.								
1541	Boots of Hickory Grove 367691	GHI	254.8	349	2-349 d.	7352.1	5.20	382.3
Phillips, M. T., Maple Shade Farm, Pomeroy, Pennsylvania.								
1542	Cavalier's Golden Lassie 362803	GHI	267.4	314	3-312 d; 1-2 d.	6572.5	5.46	358.9
1543	Strongheart Ruth of Pomeroy 316330	CHI	334.8	332	3-332 d.	8234.1	5.62	462.6
Roemer, Robert, Fort Collins, Colorado.								
R757	Sunset Golden Maid 318378	CHI	324.9	344	3-319 d; 2-16 d; 1-9 d.	9400.4	4.68	439.7
1544	Sunset Golden Peggy 374568	GHI	250.5	365	3-269 d; 2-96 d.	11649.4	4.87	567.8
Rogers, Frederick D., Sregor Farms, Oxford, New York.								
1545	Sregor Catherine 334900	EHI	303.6	365	3-213 d; 2-152 d.	9217.3	5.01	461.4
Root, S. N., Woodside Stock Farm, Landisville, Pennsylvania.								
1546	Woodside Dolly 3d's Ultra 414814	FHI	269.3	365	3-365 d.	10437.2	5.18	540.5
Sherman, H. A., Auburndale Farm, Auburn, N. Y.								
1547	Auburndale Laddie's Lora 352970	GHI	266.8	365	3-266 d; 2-99 d.	9156.1	5.59	511.8
	Auburndale Laddie's Marie 369892	CHI	329.7	295	3-265 d; 2-30 d.	6889.4	4.76	328.2
1548	Duke's Prude of Auburndale 335574	EHI	290.0	365	3-283 d; 2-82 d.	7737.6	5.12	396.0
1549	Pansy of Auburndale 352091	GHI	268.5	365	3-259 d; 2-106 d.	8620.1	5.26	453.2
Snyder, J. Herbert, Locustcrest Farm, Union Bridge, Maryland.								
1550	Langwater Golden Flower 180800	AHI	360.0	365	3-176 d; 2-189 d.	9891.6	4.74	469.2
Steele, H. F., Idagem Guernsey Farms, Gooding, Idaho.								
1551	Idagem Slogan's Evelyn 406720	GHI	256.2	365	3-365 d.	10736.4	4.75	510.0
1552	Idagem Slogan's Valentine 406719	GHI	256.7	365	3-365 d.	8267.4	5.23	432.1
Treat, Henry W., Summit Farm, Tallmadge, Ohio.								
1553	Indian Verna of Summit Farm 356795	GHI	268.3	365	2-358 d; 1-7 d.	8899.4	4.45	395.9
White, W. T., Halfred Farms, Chagrin Falls, Ohio.								
1554	May of Halfred Farms 377620	GHI	264.2	352	2-343 d; 1-9 d.	12161.7	4.87	592.8
Wildbolz, Helena Z., Mrs., Elm Creek Farm, Norristown, Pennsylvania.								
1555	Cherub's Nonpareil Jewel 192280	AHI	360.0	365	2-365 d.	7898.6	4.95	390.8
Yarnall, Charlton, Crum Creek Farm, Newtown Square, Pennsylvania.								
1556	Crum Creek's Balsam 355627	GHI	256.2	318	2-304 d; 1-14 d.	6568.5	5.90	387.5
1557	Crum Creek's Gomphrena 349783	GHI	258.0	317	2-294 d; 1-23 d.	6854.8	6.07	416.1
1558	Crum Creek's Holly 324950	EHI	291.7	307	2-292 d; 1-15 d.	6402.8	4.82	308.8
1559	Drummer Boy's Heiress 245960	AHI	360.0	321	2-307 d; 1-14 d.	9479.2	4.80	454.8
	Langwater Viola 244739	AHI	360.0	309	2-309 d.	8292.3	4.34	359.6
	Morven's Augusta 292843	BHI	353.7	246	2-227 d; 1-19 d.	6451.0	4.52	291.4
1560	Penncrest's Caroline 223156	AHI	360.0	296	2-281 d; 1-15 d.	9808.7	4.93	483.8
1561	Waddington Mary 208050	AHI	360.0	311	2-296 d; 1-15 d.	8861.9	5.99	530.6

Re-entries R

DAM-DAUGHTER COMPARISON

The Dam-Daughter comparisons given below are based on data compiled by the Advanced Register Division. The sires all have progeny that have been registered within four years and include American bred or imported bulls. They are published in alphabetical order and list only those sires now having ten or more dam-daughter pairs that did not have ten or more dam-daughter pairs when the previous dam-daughter comparisons were published. It is believed that this list can be used as a foundation for any index a breeder wishes to use. Number of daily milkings shown in parentheses.

Coventry Queen's Honour 120969, A. R.

Sire, Imp. Coventry Valentine's Honour 104965, A. R. Dam, Imp. Queen's Valentine II. 182218. Born May 3, 1926. Bred by R. Lawrence Benson, Princeton, N. J. Owned by H. F. Steele, Gooding, Idaho.
Daughters, 27 registered. 15 A. R. Daughters, 15 Dam-Daughter pairs.

Daughters	Lbs. Milk	Lbs. B. Fat	Class	*Dams*	Lbs. Milk	Lbs. B. Fat	Class
Idagem Honour's Gypsy Queen 316702 (3-12 mos.)	9322.5	381.4	G	Idagem Dixie Queen 225892 (3-12 mos.)	10741.6	490.3	G
				Re-entry (3-12 mos.)	11689.6	537.0	D
				Re-entry (3-11 mos.; 2-1 mo.)	14452.5	646.7	A
Idagem Honour's Echo 324549 (3-12 mos.)	12059.7	513.9	G	Idagem Echo Pansy 234575 (3-12 mos.)	9426.8	439.7	G
Idagem Honour's May Bloom 288134 (3-12 mos.)	10208.2	514.6	F	May Bird of Edgemoor 81709 (3-12 mos.)	10206.5	435.3	F
				Re-entry (3-2 mos.; 2-10 mos.)	10863.3	498.1	A
				Re-entry (3-11 mos.; 1-.5 mo.)	9846.6	482.9	AA
Idagem Honour's Mildred 274360 (3-12 mos.)	11676.2	584.6	G	Idagem Juno Mildred 242614 (2-10 mos.)	7372.5	342.1	FFF
Re-entry (2-10 mos.)	10116.2	519.3	EEE	Re-entry (2-10 mos.; 1-2 mos.)	9535.5	512.4	A
Re-entry (2-12 mos.)	12753.2	652.2	AHI				
Idagem's Honor's Cressy 286640 (3-12 mos.)	9323.0	412.8	G	Cressy of Pauline's Wood 125415 (3-12 mos.)	11015.2	517.4	A
Idagem Honour's Chiqueta 343891 (3-12 mos.)	8384.2	401.6	G	Idagem Marcella 281246 (3-12 mos.)	8061.9	401.8	G
Idagem Honour's Princess 346837 (3-12 mos.)	8453.1	406.7	G	Idagem Dixie Queen 225892 (3-12 mos.)	10741.6	490.3	G
				Re-entry (3-12 mos.)	11689.6	537.0	D
				Re-entry (3-11 mos.; 2-1 mo.)	14452.5	646.7	A
Idagem Honour's Primrose 286639 (3-12 mos.)	8406.7	468.4	F	Idagem Crystal Primrose 174075 (3-12 mos.)	10850.9	537.5	A
Idagem Honour's Fair Lady 355400 (3-12 mos.)	9355.4	389.1	G	Fairlady of Eaton 117080 (3-12 mos.)	9019.7	387.8	EE
				Re-entry (3-11 mos.)	11634.9	531.2	AA
				Re-entry (3-12 mos.)	14267.3	644.9	A
Idagem Fairlady's Nerissa 280522 (3-12 mos.)	10377.9	425.9	D	Fairlady of Eaton 117080 (3-12 mos.)	9019.7	387.8	EE
				Re-entry (3-11 mos.)	11634.9	531.2	AA
				Re-entry (3-12 mos.)	14267.3	644.9	A
Idagem Honour's Juanita 374758 (3-12 mos.)	10568.1	475.7	G	Idagem Julia 233949 (3-12 mos.)	9741.8	509.4	G
				Re-entry (3-12 mos.)	13393.3	692.3	B
Idagem Honour's Clarabelle 394904 (3-7 mos.; 2-5 mos.)	9922.7	433.9	GHI	Idagem Maybelle 190371 (3-11.5 mos.)	11019.9	471.5	AA
Idagem Honour's Colleen 397002 (3-12 mos.)	11298.9	498.3	GHI	Cressy of Pauline's Wood 125415 (3-12 mos.)	11015.2	517.4	A
Idagem Honour's Carolyn 382058 (3-7 mos.; 2-5 mos.)	9035.1	420.5	DHI	Cressy of Pauline's Wood 125415 (3-12 mos.)	11015.2	517.4	A
Honour's Lucile 403285 (3-12 mos.)	11543.6	443.6	GHI	Idagem May Flower's Lindy 286638 (3-12 mos.)	9042.8	362.1	G
				Re-entry (3-12 mos.)	12611.2	511.7	D

Cramond Horatius 81664, A. R.

Sire, Cramond Stalwart 58812, A. R. Dam, Langwater Easter Lily 39269, A. R. 4352. Born March 12, 1922. Bred by Henry G. Lapham, Brookline, Mass. Owned by Charles E. Cotting, Berlin, Mass.
Daughters, 32 registered. 10 A. R. Daughters, 10 Dam-Daughter pairs.

Daughters	Lbs. Milk	Lbs. B. Fat	Class	*Dams*	Lbs. Milk	Lbs. B. Fat	Class
Chedco Helena 157842 (3-12 mos.)	11150.8	630.8	F	Flower Girl of Roughwood 86224 (2-1 mo.; 3-11 mos.)	7620.6	474.0	G
Re-entry (3-12 mos.)	11312.3	680.8	AA	Re-entry (3-12 mos.)	9991.2	620.7	B
Chedco Rosamond 165942 (3-12 mos.)	10700.3	652.6	EE	Dainty of Roughwood 79657 (3-12 mos.)	10621.2	598.1	E
Re-entry (3-12 mos.)	11480.2	673.2	A	Re-entry (3-12 mos.)	11258.1	645.0	A
Chedco Lady Edith 172466 (3-12 mos.)	12162.7	694.4	EE	Imp. Hope of the Blicqs 147942 (3-12 mos.)	8632.6	441.2	F
				Re-entry (3-12 mos.)	13033.7	646.7	B
Chedco Josephine 185397 (3-12 mos.)	10129.9	611.3	FF	Dainty of Roughwood 79657 (3-12 mos.)	10621.2	598.1	E
Re-entry (3-12 mos.)	12699.7	776.5	BB	Re-entry (3-12 mos.)	11258.1	645.0	A
Chedco Lena 188412 (3-12 mos.)	10437.5	582.8	EE	Elise of The Oaks 92817 (3-12 mos.)	10567.8	540.7	F
				Re-entry (3-12 mos.)	13357.7	710.7	C
Chedco Moonbeam 217484 (3-12 mos.)	11986.0	750.6	FF	Elise of The Oaks 92187 (3-12 mos.)	10567.8	540.7	F
				Re-entry (3-12 mos.)	13357.7	710.7	C
Chedco New Year 243962 (3-12 mos.)	10210.3	629.1	G	Chedco Merry Christmas 141209 (3-12 mos.)	9891.3	592.9	G
Re-entry (2-12 mos.)	8588.4	516.6	B				
Re-entry (3-12 mos.)	13571.7	900.6	A				

Chedco Sister 225384 (3-12 mos.)	8618.5	557.8	E
Chedco Lillian 301563 (3-12 mos.)	9802.3	596.5	F
Roughwood Azure 325724 (2-10.5 mos.)	5905.3	329.2	EHI
Mixter Farm Sister 124196 (3-12 mos.)	10188.8	579.9	F
Chedco Merry Christmas 141209 (3-12 mos.)	9891.3	592.9	G
Demonstrator's Amethyst of Longwood 133317 (3-12 mos.)	9377.8	602.1	F
Re-entry (3-12 mos.)	11931.6	737.2	A

Cramond Sheik 107754, A. R.

Sire, Cramond Stalwart 58812, A. R. Dam, Langwater Easter Lily 39269, A. R. 4352. Born Jan. 21, 1925. Bred by Henry G. Lapham, Brookline, Mass. Owned by Est. Sherman L. Whipple, Plymouth, Mass.
Daughters, 49 registered. 13 A. R. Daughters, 11 Dam-Daughter pairs.

Daughters	Lbs. Milk	Lbs. B. Fat	Class	*Dams*	Lbs. Milk	Lbs. B. Fat	Class
Sheik's Helen of The Forges 227871 (3-11.5 mos.; 2-.5 mo.)	8606.5	443.3	G	Helen of The Forges 170241 (3-12 mos.)	9155.5	421.3	FF
Sheik's May Queen of The Forges 230545 (3-12 mos.)	8301.8	406.2	F	Nellie of The Forges 2d 180120 (3-9.5 mos.)	8199.3	370.3	D
Sheik's Verbena of The Forges 225952 (3-12 mos.)	11808.3	557.8	G	Verbena of The Forges 138544 (3-12 mos.)	9073.3	506.3	DD
Sheik's Pearl of The Forges 240068 (3-12 mos.)	11655.5	530.7	G	Cherry's Pearl of The Forges 180121 (2-10 mos.)	7816.8	390.1	FFF
Sheik's Secret of The Forges 238005 (3-12 mos.)	8120.1	427.7	F	Jewel's Secret of The Forges 107132 (3-12 mos.)	9783.2	545.5	CC
Sheik's Royal Mary 262791 (3-12 mos.)	12331.9	548.3	G	The Forges' Royal Mary 180343 (3-12 mos.)	10460.2	468.9	G
Sheik's Ruby of The Forges 267785 (3-4 mos.; 2–8 mos.)	8272.6	442.9	GG	Jewel's Ruby of The Forges 147387 (3-10 mos.; 2-.5 mo.; 1-.5 mo.)	7472.6	427.1	D
Sheik's Forges' Hope 243502 (3-12 mos.)	12238.9	528.9	B	Helen of The Forges 170241 (3-12 mos.)	9155.5	421.3	FF
Sheik's Forges Melody 298673 (3-12 mos.)	11763.7	538.7	C	Cherry's Nina of The Forges 205711 (3- 12 mos.)	12288.6	508.1	DD
Sheik's Forges Pride 344981 (3-12 mos.)	8117.5	455.0	G	Patriot's Pride of The Forges 105846 (3-12 mos.)	7366.0	380.0	GG
				Re-entry (3-12 mos.)	10251.5	530.9	A
Forges May Bloom 320991 (2-10 mos.)	7726.0	428.6	DDD	Verbena of The Forges 138544 (3-12 mos.)	9073.3	506.3	DD

Escalon Emory 150976, A. R.

Sire, Atamannsit Bestower 115840, A. R. Dam, Escalon Emma 198187, A. R. 22347. Born Sept. 25, 1927. Bred and owned by A. B. Humphrey, Escalon, Calif.
Daughters, 23 registered. 13 A. R. Daughters, 13 Dam-Daughter pairs.

Daughters	Lbs. Milk	Lbs. B. Fat	Class	*Dams*	Lbs. Milk	Lbs. B. Fat	Class
Escalon Mildred 345353 (2-10 mos.)	7157.4	398.2	GGG	Escalon Midget 214015 (2-12 mos.)	7610.0	442.4	F
Escalon Dortha 355673 (2-12 mos.)	9993.7	511.2	G	Escalon Dorothy 84238 (3-12 mos.)	7447.4	356.7	GG
Re-entry (2-12 mos.)	12626.0	631.8	C				
Escalon Camilla 310180 (2-10 mos.)	6715.3	354.9	GGG	Escalon Calla Lillie 215415 (2-10 mos.)	6931.4	361.8	GGG
				Re-entry (2-10 mos.)	9093.5	468.6	EEE
				Re-entry (2-10 mos.)	10357.3	531.6	CCC
				Re-entry (2-12 mos.)	10774.6	542.2	A
				Re-entry (2-10 mos.)	9159.5	474.4	AAA
Escalon Eugenia 389167 (2-10 mos.)	5458.5	279.5	GGG	Escalon Viola 141964 (2-10 mos.)	8435.5	391.7	AAA
Escalon Trilby 378368 (2-10 mos.)	7673.9	383.2	FFF	Escalon Royal Queen 307310 (2-12 mos.)	8524.3	489.4	G
				Re-entry (2-10 mos.)	9763.1	516.4	DDD
				Re-entry (2-10 mos.)	8719.5	507.1	BBB
Escalon Mary Jane 390631 (2-10 mos.)	7864.9	339.0	GGG	Escalon Jane 167316 (2-10 mos.)	7932.4	401.9	FFF
				Re-entry (2-9.5 mos.)	9205.6	459.7	DDD
				Re-entry (2-12 mos.)	9384.3	495.1	A
Escalon Mona 397635 (2-10 mos.)	7775.3	421.1	GGG	Escalon Mazie 305961 (2-12 mos.)	10027.0	547.3	D
				Re-entry (2-10 mos.)	9590.4	511.4	BBB
Escalon Dorcas 396431 (2-12 mos.)	10582.8	565.8	GG	Escalon Doris 146077 (3-11.5 mos.; 2-.5 mo.)	10134.4	451.8	E
Escalon Lupe 397634 (2-10 mos.)	8120.5	439.3	GGG	Calla Grove Noble Mary 120324 (3-12 mos.)	8273.3	371.5	G
				Re-entry (2-12 mos.)	9984.5	473.6	A
Escalon Nazimova 405985 (2-10 mos.)	6629.9	331.8	GGG	Escalon Noble Lady 260430 (2-10 mos.)	5851.9	312.7	GGG
				Re-entry (2-10 mos.)	7847.8	393.3	AAA
Escalon Antoinette 407951 (2-10 mos.)	5972.4	269.4	GGG	Escalon Anna May 214018 (2-10 mos.	6726.2	322.0	GGG
				Re-entry (2-10 mos.)	9646.7	462.2	BBB
Escalon Agnes 407952 (2-10 mos.)	5495.0	291.8	GGG	Escalon Ada 260432 (2-12 mos.)	8459.3	483.1	E
				Re-entry (2-10 mos.)	7588.4	425.6	CCC
Escalon Rosalind 397637 (2-10 mos.)	5084.6	291.9	GGG	Escalon Rosegirl 249979 (2-10 mos.)	8958.6	467.7	DDD
				Re-entry (2-12 mos.)	8083.1	403.1	B
				Re-entry (2-10 mos.)	8413.1	411.1	AAA

Two More Sons of High Point Prince Maxim 104016 *To Head Outstanding Southern Herds*

The greatest pride and satisfaction to any breeder comes from the acceptance of animals of his breeding by other forward-looking breeders for the purpose of herd and breed improvement. We are, therefore, proud to announce the sale of two serviceable sons of "Prince Maxim" to breeders who are most exacting in the choice of their herd sires.

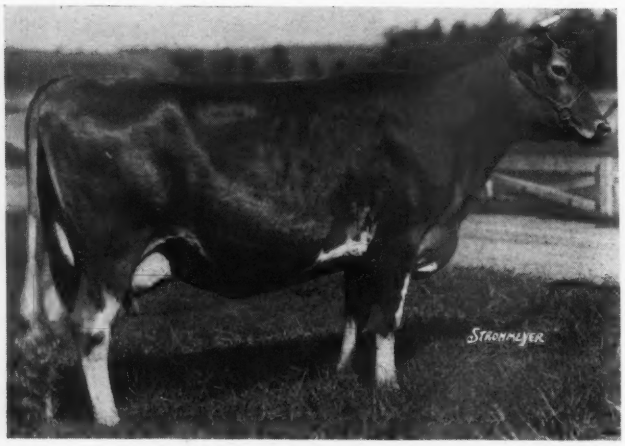

Quail Roost Mary Jane 290270

10967.2 lbs. M., 628.0 lbs. F., Cl. G.

A daughter of Mimosa Cavalier 137588, A. R., (18 A. R. daughters).

"Mary Jane" is the dam of Quail Roost Maxim's Merrymaker 209993, purchased by V. L. Atkins, Greensboro, N. C., who is building a small herd of select Guernseys. "Merrymaker" will be bred to the daughters of Quail Roost Maxim's Anchor 218809, another "Prince Maxim" son. Mary Jane's dam is a daughter of Maryan Gold of Corwin Hill 77457, a full sister to Elnora Vesta of Corwin Hill 67604, 12954.0 lbs. M., 758.1 lbs. F., Cl. AA.

Beechford's Beatrice 191200

11745.8 lbs. M., 582.1 lbs. F., Cl. G
16653.2 lbs. M., 850.9 lbs. F., Cl. A

Again on test and has averaged 57 lbs. milk daily for six months.

"Beatrice" is the dam of Quail Roost Maxim's Anchor 218809—selected by The Trion Company, Trion, Ga., one of the Riegel textile mills. In commenting on his successful efforts to build breeding herds at both Ware Shoals, S. C., and Trion, Ga., Mr. Benjamin D. Riegel, President, states: "We are building herds of Guernsey cattle for just one purpose and that is to give the children of our communities good, wholesome milk and cream. We are not in this for profit, but for humanity's sake. At the same time we want good herds of economical producers." This is the second son of "Prince Maxim" to go to Trion and we have confidence he will prove worthy.

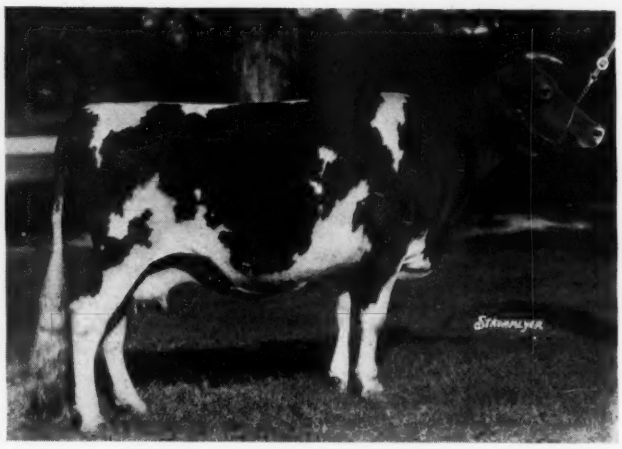

We have another son of "Beatrice" born February 27, 1935. He is a full brother to "Anchor." On her present lactation "Beatrice" should make over 900 lbs. We have a two-year-old daughter on test milking 45 lbs. Another daughter at Klondike Farm, Elkin, N. C., made 11802.6 lbs. M., 643.8 lbs. F., Cl. D. A "Prince Maxim" son of this Great Producing Dam should increase production. Write us for pedigree.

Q R
FINE GUERNSEYS

QUAIL ROOST FARMS

N. C. Bang-free Certificate 11-D

George Watts Hill, Owner
Durham, N. C.

W. W. Fitzpatrick, Manager
Rougemont, N. C.

LYNBROOK FARM

SOUTHBORO : MASSACHUSETTS

Leads Class BB

WITH

ORCHARD VIEW MELODY 285457

Record

15184.8 lbs. Milk 923.7 lbs. Fat 6.08% Fat

SIRE	*DAM*
ORCHARD VIEW RELIANCE 143441	ORCHARD VIEW PRIMROSE 203016

Orchard View Reliance 143441 is Sire of

TWO WORLD'S CHAMPIONS

Lynbrook Milkyway 394108 and Orchard View Melody 285457

His first nine daughters to be tested at Lynbrook with ten records average 10898.5 lbs. Milk, 691.1 lbs. Fat, Average Test 6.34% at an Average Age of 2.8 years. Six records made in double letter classes.

T. P. LINDSAY, *Owner* **M. W. BOGERT, *Manager***

3rd Annual Hilltop-Rockingham Sale

Hilltop Farm - Suffield, Conn. - Monday, Sept. 30, 1.00 P. M., Eastern Standard Time

42 Head
36 Cows and Heifers - 6 Bulls

BUTTERFAT FASHION QUEEN 295213
Born July 1, 1929
10739.4 lbs. M., 631.1 lbs. F., Class FF
12545.0 lbs. M., 765.2 lbs. F., Class BB
Sire: Imp. Primrose's Butterfat 104967, A. R.
Dam: Hilltop's Queen of Fashion 174416

LANGWATER BUTTERCUP 292008, A. R.
13606.6 lbs. M., 715.8 lbs. F., Class G
Dam of Langwater Coventry 199099
Sire: Langwater Pharaoh 98719, A. R.
Dam: Imp. Beauty's Flora of Langwater 137139, A. R.
17054.9 lbs. M., 787.5 lbs. F., Class A
13624.0 lbs. M., 612.1 lbs. F., Class E

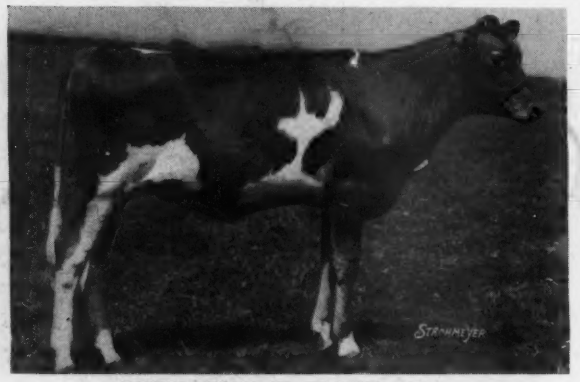

DOUGLASTON CHARLOTTE 445870
1st prize calf, New York State Fair, 1935.
Sire: Douglaston Lord Donald 209349
Dam: Douglaston Princess Charlotte 369600
7197 lbs. M., 323 lbs. F., Class G in 193 days. A daughter of Shuttlewick Mirth 129736, A. R.
This heifer is by a paternal brother to Douglaston Prince Royal 214096, high price bull, 1934, out of his maternal sister. We believe the matrons in her immediate ancestry are equal to any of the breed.

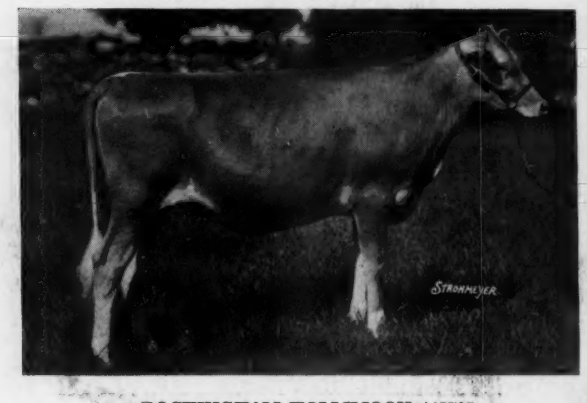

ROCKINGHAM HOLLIMOON 445705
Sire: Rockingham Prince Hollistar 199981
Dam: Rockingham Royal Moonbeam 379378, A. R.
9491.7 lbs. M., 493.3 lbs. F., Class G

Typical Representatives of the Females in this Sale

Represented in the sale are sons and daughters of Dolly's Foremost of High Rock 67827, A. R., Aiyukpa L. Czar 178703, A. R., Homestead Pharaoh 129323, A. R., Butterfat Que Vive 131222, A. R., Bethany Arcadian 179924, Imp. Financier of Myrtle Place 166260, A. R., Douglaston Lord Donald 209349, Douglaston King James 161526, A. R., Imp. Renown of King's Mills 161207, Douglaston King Frederick 161527, A. R., Douglaston Black Douglass 196154, Duke of the Marais R G. A. S. 316 P. S., Primrose's Butterfat 104967, Hilltop Butterfat 192478, Heartsease's Butterfat 148228, Caumsett Courageous 136678, A. R., Horse Shoe Golden Sunni 125429, Langwater Pharaoh 98719, A. R., Langwater Merrymaker 166128, A. R. Langwater Pharos 197467, Rockingham Prince Hollistar 199981, Rockingham Royal Holliston 112267, A. R., Rockingham Ne Plus Ultra 165452, A. R., Rockingham Slogan Lad 206670.

Consignors: Argilla Farm—Bethany-Homestead—Douglaston Manor—Hilltop Horse Shoe Falls—Langwater—Rockingham

T. B. FEDERAL ACCREDITED

BANG'S DISEASE STATE ACCREDITED

VIRGINIA STATE CONSIGNMENT SALE (See page 429)

LOUIS MERRYMAN'S 25th SEMI-ANNUAL SALE (See page 429)

For catalogues write

The Herrick-Merryman Sales Company - Sparks, Maryland